

MYOB EXO Business Job Costing

Batch Invoicing

You can generate invoices for all lines marked “Ready to Invoice” in a single operation, using the Batch Job Invoicing function. Run the batch invoicing function by selecting the **Batch Job Invoicing** menu option.

Note: If this menu option is not available, you may need to add it at **Setup > Menu Designer**.

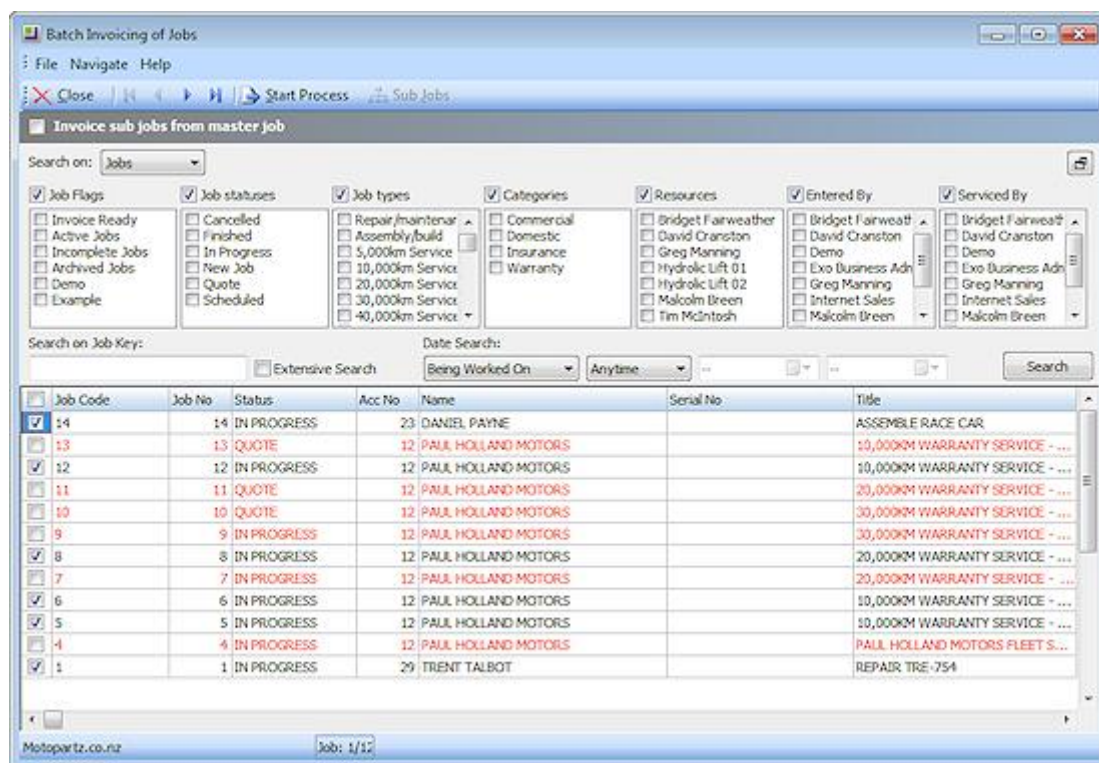

Note: If the **Allow invoicing of sub jobs from master jobs** Company-level profile setting (see [page 28](#)) is enabled, the option **Invoice sub jobs from master job** is available at the top of the window. Ticking this option means that for each master job, a single invoice will be generated for the master job and all of its sub jobs. If the option is not ticked, a separate invoice is generated for each sub job.

Searching Jobs

The top section of the Batch Job Invoicing window contains the job filters (see page 49) available on the Search tab of the Job Management Screen.

Set filters as necessary, then click **Search** to display all jobs that match the filter options, and that have lines that are set to the “Ready to Invoice” status.

The tick boxes next to each box can be checked or cleared to include or exclude the job from the invoicing process.

Double-clicking on a job displays the individual lines of the job:

Batch Job Invoicing - Detail

File Navigate Help

Close Goto Job PreAlloc Serials Nos

Job No: 1 - REPAIR TRE-754 ☒ Selected Account: 29. TRENT TALBOT

Job Code	Stock Code	Description	Quantity	Sell	Sell (Inc. GST)	Disc (%)	Total
1	MOTOIL01	MOTOR OIL	14	\$4.41	\$0.00	0	\$51.74
1	AIRFIL01	OVALCHROME AIR FILTER	14	\$61.42	\$0.00	0	\$859.82
1	NGKSPRK4PK	NGK EXTENDED REACH SPAR...	14	\$47.85	\$0.00	0	\$669.94
1	LABOUR	STANDARD LABOUR CHARGE...	1	\$45.00	\$0.00	0	\$45.00

Warning: There are outstanding Purchase Orders.

Motopartz.co.nz Job: 2/2

Only lines with the status “Ready to Invoice” are displayed. If there are any problems with the job that mean it cannot be invoiced, these are displayed at the bottom of the window.

Click the **Goto Job** button to open the Job Details window to view all information about the job.

Click the **PreAlloc Serial Nos** button to assign serial numbers to the job.

Check or clear the **Selected** option to include or exclude the job from the invoicing process.

Processing Invoices

To begin processing the selected invoices, click the **Start Process** button.

Batch Invoicing of Jobs

File Help

Create Invoices Cancel

Invoice Details

Invoice Date: 12/09/2011 Age: 0. September 2011

Freight

☒ Same charge for all invoices: 0.00 Freight line Analysis Codes:

☐ Let me apply charges to individual invoices

☐ No freight charges

Update Job Status

New Job Status: <Don't Update>

Motopartz.co.nz

MYOB EXO Business Job Costing

Specify the following details:

Field	Description
Invoice Date	Enter the date for all invoices in the batch
Age	Select the period that the invoices will be assigned to.
Freight	Select how freight charges will be applied. Choose from: <ul style="list-style-type: none">• Same charge for all invoices - Enter the amount that will be charged to all invoices.• Let me apply charges to individual invoices - The next window will let you enter individual amounts for each invoice.• No freight charges.
Update Job Status	If you want to change the Job Status (see page 13) of all jobs invoiced in this batch, select a new status here; otherwise, select "<Don't Update>".

Note: Only statuses that have the **Jobs are complete** characteristic ticked are available for selection here.

Click the **Create Invoices** button to proceed.

If you selected "Let me apply charges to individual invoices", the **Create Invoices** button is replaced by a **Continue Process** button. Click this button to assign freight charges for each invoice using the following window:

Job Code	Title	Account	Invoice Total	Freight	Total
14	ASSEMBLE RACE CAR	23. DANIEL PAYNE	\$5,855.19	\$0.00	\$5,855.19
5	10,000KM WARRANTY SE...	12. PAUL HOLLAND MOTORS	\$296.63	\$0.00	\$296.63
6	10,000KM WARRANTY SE...	12. PAUL HOLLAND MOTORS	\$569.54	\$0.00	\$569.54
8	20,000KM WARRANTY SE...	12. PAUL HOLLAND MOTORS	\$296.63	\$0.00	\$296.63
12	10,000KM WARRANTY SE...	12. PAUL HOLLAND MOTORS	\$296.63	\$0.00	\$296.63
1	REPAIR TRE-754	29. TRENT TALBOT	\$1,636.51	\$0.00	\$1,636.51

Enter an amount into the **Freight** column for each listed invoice (or leave the amount at \$0.00). Once all charges are applied, click the **Create Invoices** button to proceed.

When the **Create Invoices** button is clicked, the system generates all invoices, as well as assigning serial numbers and updating job statuses where relevant. You are given the option of printing some or all of the invoices.

Job Analysis

The Analysis tab shows a pictorial view of the performance analysis of a job. It provides information about the profitability and status of a job and any sub jobs, drawn together on one special tab so that it can be restricted to management users only. All of this information can be derived from customised reports.

The Analysis tab is a dashboard interface containing widgets that display job summary information. Select the Analysis tab:

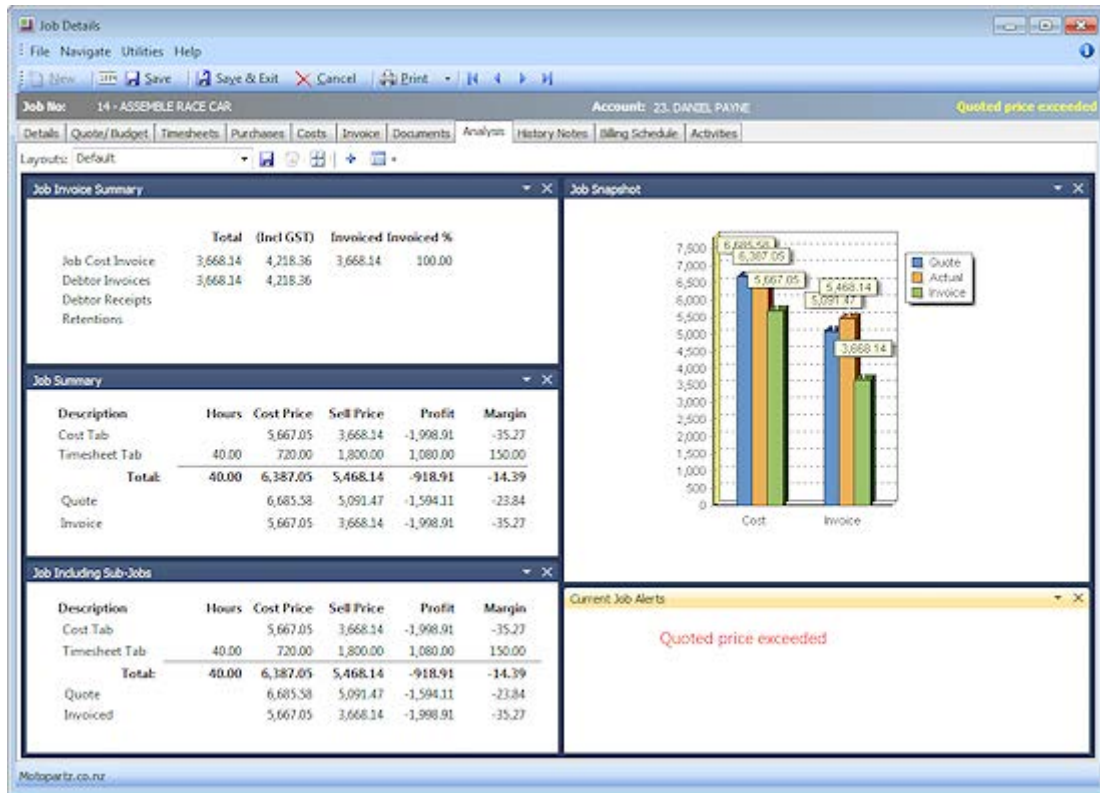

The right and left arrow buttons in the main toolbar allow you to switch from job to job.

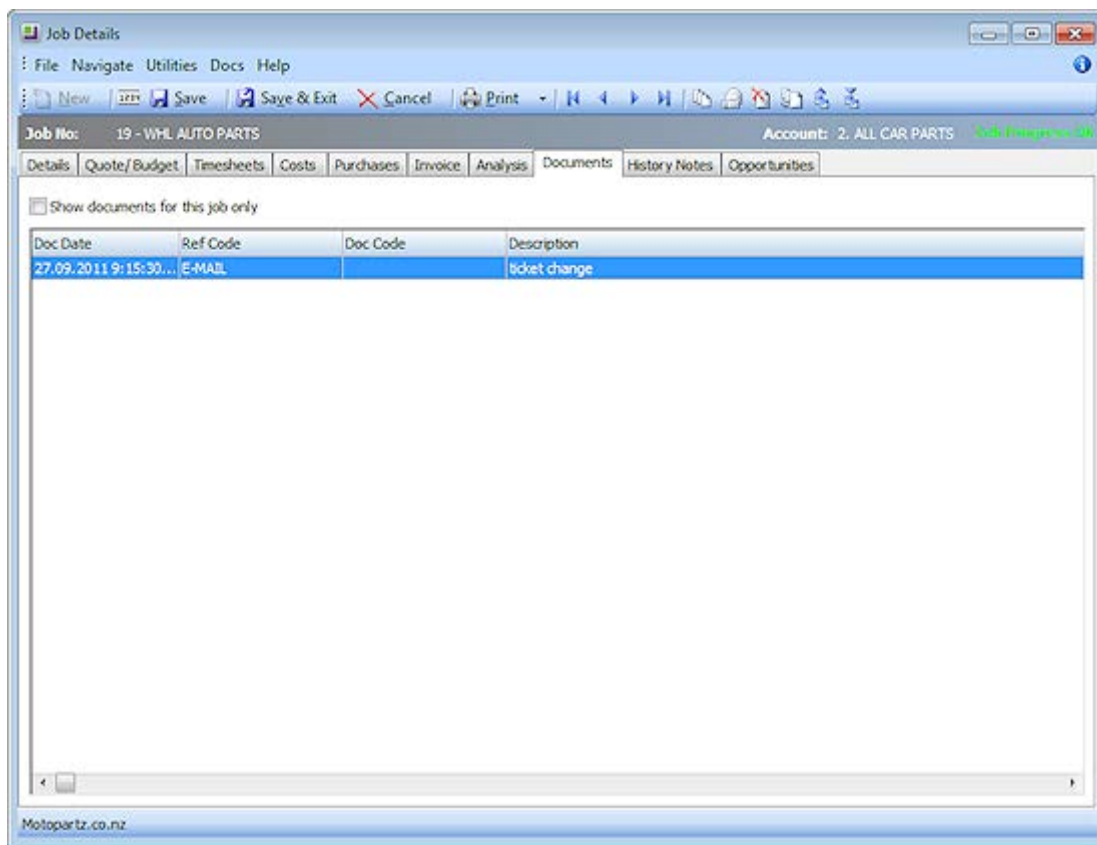

Note: As a dashboard interface, the Analysis tab can be fully customised - dashboard widgets can be added and removed to suit your needs. A blank Dashboard interface can also be added on a separate tab. By default, this Dashboard tab is disabled - you can turn it on by configuring the **Hide tabs in Job management screen** User-level profile setting (see page 31).

Documents

The Documents tab of Job Management window is a continuation of the MYOB EXO Business Documentation features. The document manager allows job specifications, contracts, drawings, spreadsheets, project files and so on to be stored against a job/debtor. See the MYOB EXO Business online Help for instructions on using the Document Manager.

The Documents tab toolbar offers a selection of buttons for creating, importing and exporting documents:

Button	Function
 Document Manager	Opens a search screen that allows searching of all documents in the database.
 Create Letter	Creates a letter (in RTF format) and pre-populates this with the customer address etc. On saving, you are prompted to store it in database.
 Delete Document	Deletes the document row currently highlighted in the grid.
 Merge Document	Requests a template file for a mail merge and allows creation of a mail merged output file.
 Export File	Exports the currently highlighted document file (that is stored in the database) to be exported to a standalone file on disk.
 Import File	Imports a standalone file into the database and creates a document manager entry.

When importing or creating a file for inclusion in the Document Manager, a window opens for the user to enter filing reference information. It also allows the entry to be a filing link to a document held separately on disk or to copy the document content into the database itself.

Saving as a link will use minimal additional disk space but saving into the database may make retrieval on a WAN easier.

History Notes

History Notes are another form of documentation against a job. Unlike documents (see page 85) added to the Document Manager, a History Note only accommodates plain text and does not support rich text or images.

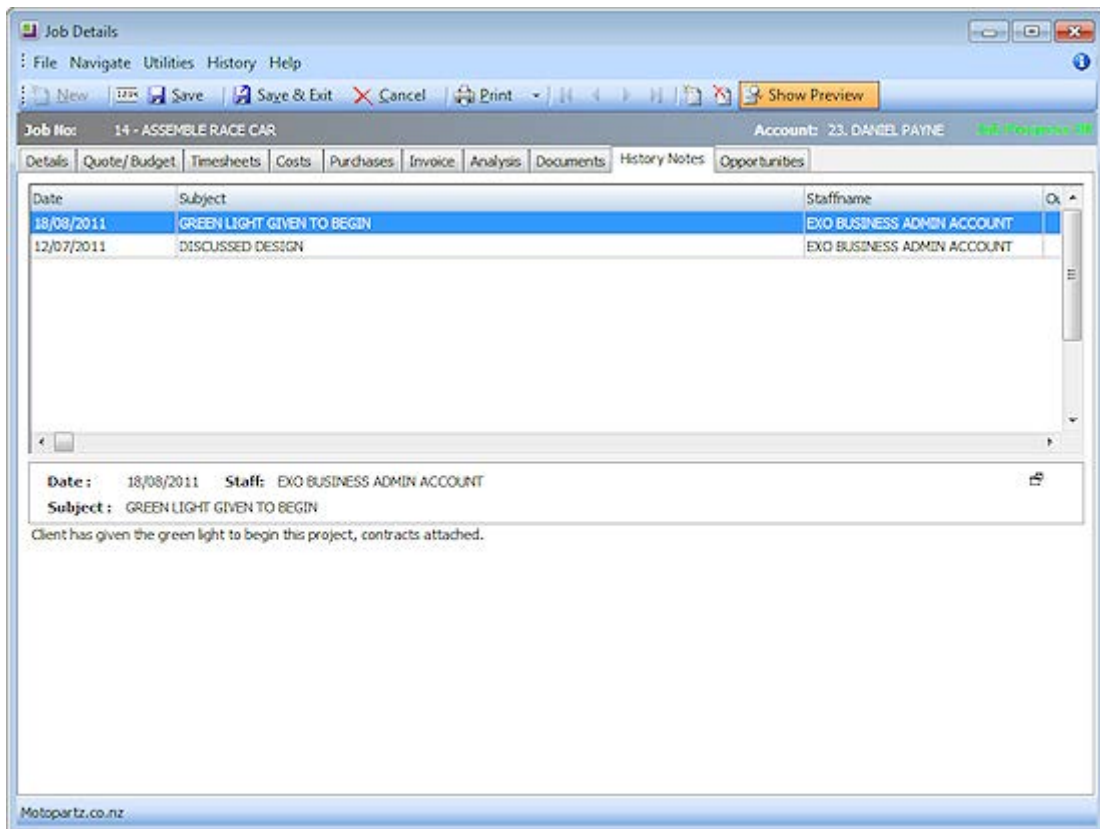

The preview pane may be completely shown or hidden by clicking the **Show Preview** toolbar button.

The test may be hidden but the message header retained by clicking the  icon in the message header band.

Click the **New History Note** button () to create an entry or double click an existing entry to edit.

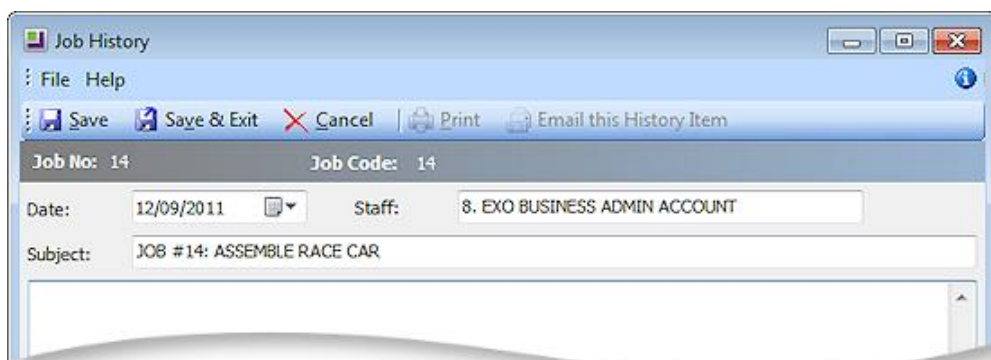

Profile Settings

The following User-level profiles affect the behaviour of the History Notes tab:

- **Allow delete of history notes** (Default=True) - Uncheck to prevent deleting of history notes.
- **Date stamp on History notes can be selected** (Default=True) - Uncheck to prevent the selection of date-time stamp on history notes, will always default to 'now'.
- **History notes can be edited after saving** (Default=True) - Uncheck to prevent retrospective editing of history notes once they are saved.

Billing Schedule Tab

The Billing Schedule tab shows all invoices related to the job. This includes:

- invoices created from the Invoices tab (see page 76)
- credit notes on invoices
- billing schedules created for the progress billing feature (see page 112)

Invoices can also be entered into the grid manually.

Schedule #	Description	Subtotal	GST Total	Amount	Invoice Date	Proforma Invoice	Invoice No.	Outstanding	Allocated Cost
1	Job Invoice - 1007	\$62.86	\$9.43	\$72.29	30.10.2013		1007	\$0.00	\$0.00
2	Credit Note - CR1007	(\$2.86)	(\$9.43)	(\$72.29)	30.10.2013		CR1007	\$0.00	\$0.00
3	Progress billing schedule	\$360.00	\$54.00	\$414.00	30.10.2013		1008	\$396.00	\$0.00
4	Manual credit note	(10.00)	(1.50)	(11.50)			1009	(8.50)	\$0.00
5	schedule 2	\$62.86	\$9.43	\$72.29	09.10.2013		1010	\$69.15	\$0.00
		\$412.86	\$61.93	\$474.79				\$456.65	\$0.00

Crediting Job Invoices

To generate a credit note for an invoice on the job, right-click and select **Generate Credit Note**. Credit notes for job-related invoices can also be generated from the Transactions tab on the relevant Debtor account - right-click on a job invoice and select **Generate Credit for Job Invoice**. Once generated, credit notes also appear on the Billing Schedule tab.

Crediting a job invoice completely reverses the transaction, including all stock movements and allocations. Credited invoice lines appear on the Invoice tab (see page 76), where they can be cancelled or written off as required.

Activities

The Activities tab displays all activities associated with the job.

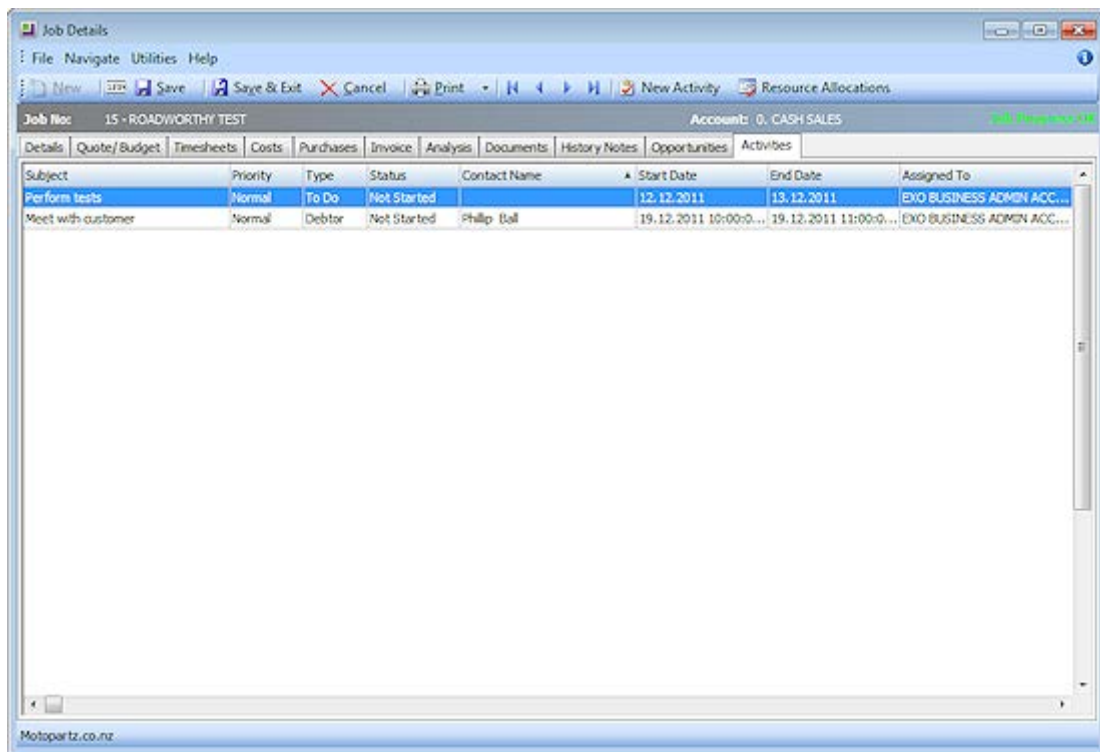

An activity can be a Task or an Appointment:

- A Task is a to-do item that must be completed in a specified time frame.
- An Appointment is an event scheduled for a specific time.

Activities can also be accessed via the Activity Search widget, which can be added to the Job Costing business flow menu.

Note: When using the EXO Business CRM module, activities can be synchronised with Microsoft Outlook. Tasks are converted to Outlook Tasks and Appointments are converted to Outlook Appointments.

Creating an Activity

Click the **New Activity** toolbar button to create a new activity (this button is available on the Activities tab and the Details tab). Alternatively, right-click on the Task Scheduler calendar in the time slot that you want to create the activity in.

The Activity Window

This is the window for entering new activities; use the table below as a reference for completing the fields in this window.

Field	Description
Activity Type	Select whether the activity is a Task or an Appointment.
Type	This is a user-definable classification for the activity. Select a type from the list, or select "Edit List..." to create a new type.
Sync with Outlook	If this box is ticked, the activity will be synchronised with Outlook whenever a sync is performed. If this box is not ticked, the activity will not be included in synchronisation operations.
Subject	Type a brief description of the activity and its purpose.
Company Contact	Assignment of an activity to a Company and/or Contact is optional. Where assigned, the activity will appear on the Activities tab of that company (Debtor, Creditor, Non Account) and/or the Contact screen.

Note: When entering the Company name, use the search option by typing ? and pressing **TAB**.

Opportunity	This field is only available when the EXO Business CRM module is licensed. Specify an Opportunity to associate the activity with. This field is optional.
Label	A label can be specified for the activity - this affects how it will appear on calendar displays.
Priority	A priority (Low, Normal or High) can be specified for the activity. Low and High priority tasks are indicated with an icon on calendar displays.
Status	<p>The Status setting has predefined list entries, but these may be edited or added to using the “Edit List...” option.</p> <p>For Tasks, clicking the Mark Complete toolbar button automatically updates this property to “Completed”.</p>
Assigned To Assigned By	The EXO Business Staff members that the activity was assigned to and by.
% Complete	<p>This property applies to Tasks only. Specify the percentage completion by entering a number or using the arrow controls.</p> <p>Clicking the Mark Complete toolbar button automatically updates this property to 100%.</p>
Start Time End Time	The start and end time for the activity.
All day event	If this is selected, the selections for the time of day will disappear as they are no longer valid.
Reminder	If you tick this checkbox, the system will pop up a reminder from the system tray after adding a reminder icon. Reminders can be enabled or disabled using the Enable Reminders option on the Tools menu of the Activity Search window/Dashboard widget.
Show time as	<p>This property applies to Appointments only. Select how to display the time for this activity on the Task Scheduler. Choose from:</p> <ul style="list-style-type: none"> • Free • Tentative • Busy • Out of Office

Note: The relationship between the **Status** and **% Complete** properties is automatically maintained. For example, setting **Status** to “Completed” automatically updates the **% Complete** value to “100” and vice versa.

Once all properties are configured, click **Save and Close** on the toolbar to save your changes.

Activity Recurrence

Click the **Recurrence** button to set an activity as recurring and establish the frequency.

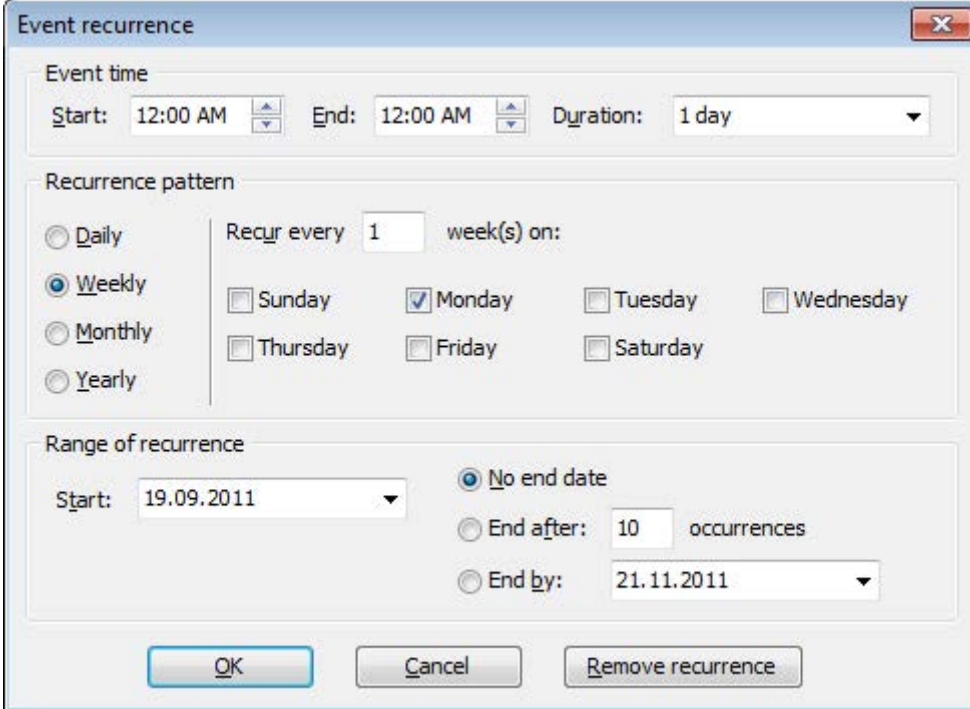

The 'Event recurrence' dialog box is used to configure recurring activities. It contains three main sections: 'Event time', 'Recurrence pattern', and 'Range of recurrence'. The 'Event time' section has fields for 'Start' (12:00 AM), 'End' (12:00 AM), and 'Duration' (1 day). The 'Recurrence pattern' section has radio buttons for 'Daily', 'Weekly' (selected), 'Monthly', and 'Yearly'. The 'Weekly' pattern is configured to recur every 1 week(s) on Monday. The 'Range of recurrence' section has a 'Start' date of 19.09.2011 and three options for ending the recurrence: 'No end date' (selected), 'End after: 10 occurrences', and 'End by: 21.11.2011'. At the bottom are 'OK', 'Cancel', and 'Remove recurrence' buttons.

Event recurrence

Event time
Start: 12:00 AM End: 12:00 AM Duration: 1 day

Recurrence pattern
☐ Daily Recur every 1 week(s) on:
☒ Weekly ☐ Sunday ☒ Monday ☐ Tuesday ☐ Wednesday
☐ Monthly ☐ Thursday ☐ Friday ☐ Saturday
☐ Yearly

Range of recurrence
Start: 19.09.2011
☒ No end date
☐ End after: 10 occurrences
☐ End by: 21.11.2011

OK Cancel Remove recurrence

Configure the recurrence options and click **OK** to assign this to the new or edited task. If you are editing an existing task and no longer need this recurrence to continue, click **Remove recurrence** to remove this from the calendar.

Resource Allocation

Resource allocation allows resources such as staff and plant to be booked against a job. This can also generate appointments in the Microsoft Outlook calendar.

Creating a Resource Allocation

Resource allocations can be created in several ways:

- Right-click on a job on the Job Overview tab (see page 50) of the Job Management screen and select **Assign Resources**.
- Click the **Resource Allocation** button on the toolbar of the Details tab (see page 36) or Activities tab (see page 88).

The Setup Job Resource Allocation window appears.

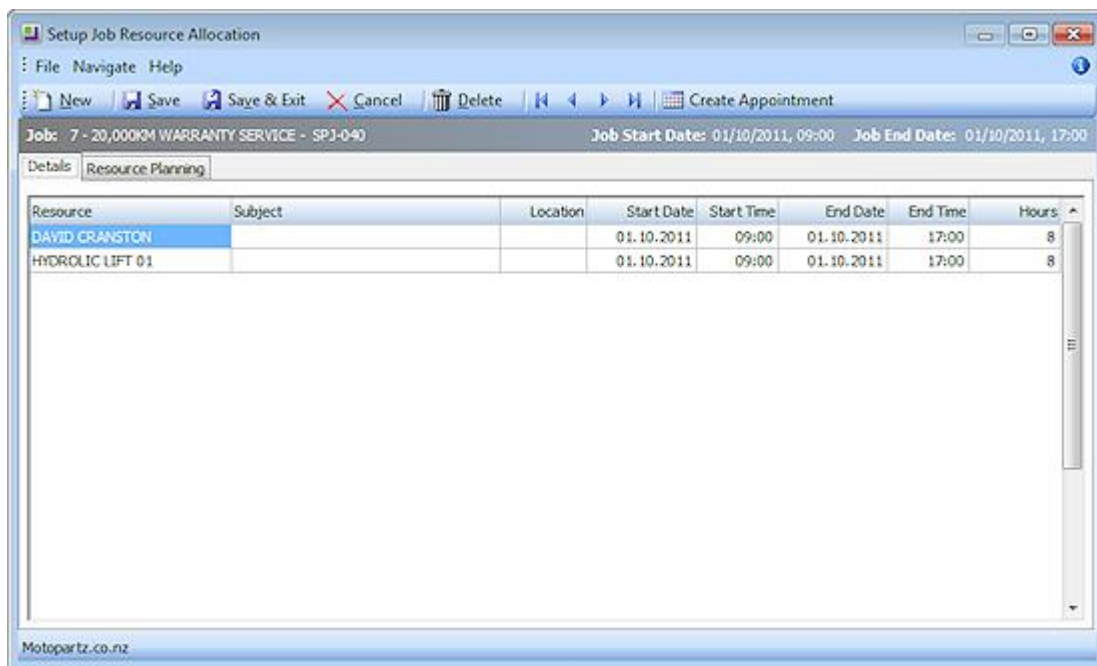

Enter commitments for staff or plant, then click **Save & Exit**.

You can see a graphical overview of all resource allocations on the Resource Overview (see page 94) tab.

Note: When allocating resources, the system checks for over-allocations and checks that the Start and End Dates fit within the dates for the job. If either check fails, you are presented with a warning message. Two profile settings, **Resources - Check for Resource Over-Allocations** and **Resources - Synchronise Job and Resource Dates** are available to enable/disable these checks.

Note: If the job's Start and/or Due Date are changed, the resource allocation dates are automatically updated.

Creating Activities

When a resource allocation is created, an Activity (see page 88) for the relevant staff member is automatically created in the EXO Business system. Activities can be viewed in the Activity Search widget, which is available on the main interface of both the Job Costing module and the EXO Business core.

Note: If the resource is not associated with a staff member, the Activity will not appear on the Activity Search widget. It may be useful to set up a dummy staff account to associate non-staff Resources with.

Integration with Microsoft Outlook

Individual allocations can be sent to Microsoft Outlook as calendar appointments by clicking the **Create Appointment** button. The job description is used as the body of the message.

Note: After an Outlook appointment has been created, changing an entry in Job Costing or in Microsoft Outlook will not update the other entry.

Resource Overview

The Resource Overview tab available on the Setup Job Resource Allocation window (see page 93) and the Job Management screen (see page 48) provides a graphical representation of all resource allocations (see page 93) in the system.

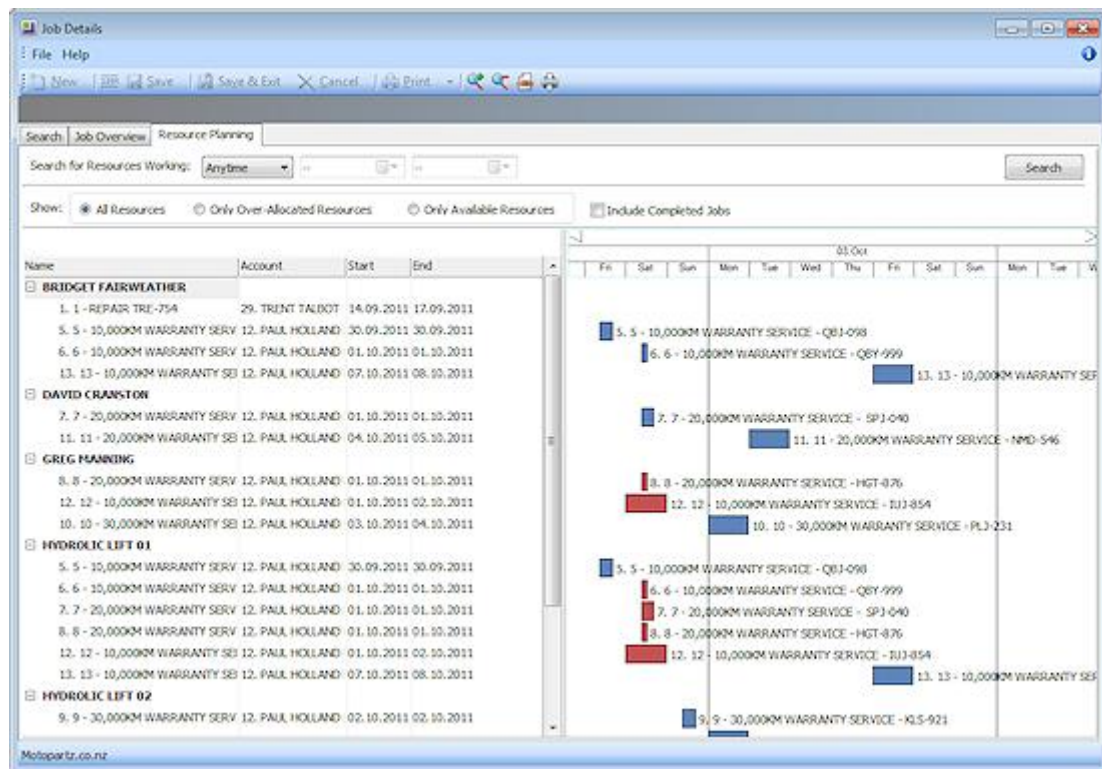

The tab is initially blank. To display resource allocations, select a time range from the **Search on Resources Working** control at the top of the tab and click **Search**.

Note: The chart does not update automatically as job details are changed. To update the chart, you must click **Search** again. If the **Show Resource Overview screen needs refresh warning** User profile setting is enabled, a warning message alerts you when a job has changed.

The main section of the Resource Overview tab contains two areas:

- An expanding list of all resource allocations matching the filtering criteria is displayed on the left. You can select a **Show** option to list only over-allocated resources, available (i.e. not over-allocated) resources or all resources. Click the plus or minus boxes next to a resource to expand or collapse the allocations underneath it. Double-click on a job's name to view the Setup Job Resource Allocation window for that job (see page 93).
- A chart showing the resource allocations on a calendar display. Resource allocations are represented as coloured bars. Over-allocated resources are highlighted in red. Double-click on a bar to view the Setup Job Resource Allocation window (see page 93) for the job that relates to the bar.

You can drag the divider between these two areas to give more or less room for each.

Navigating the Chart

Use the arrow buttons on the bar at the top of the chart to scroll it left and right

To change the zoom level of the chart, click the  and  buttons on the toolbar, or drag the bar at the top of the chart left (zoom in) or right (zoom out).

Click the  button to center the chart on the currently selected resource allocation, and expand it to fill the width of the display.

Click the  button to print a copy of the chart as it currently appears onscreen.

Serviceable Units

About Serviceable Units

Serviceable Units are an advanced feature of the Job Costing module. It is recommended that you consult with your EXO Business channel partner before implementing.

Serviceable Units refer to items on which work may be required. These could be assets of the company running the Job Costing module or assets owned by their customers (perhaps previously sold to the customer).

Serviceable Units can maintain a significant amount of information and history for the unit. To that extent they could be thought of as technically similar to Contacts but applying to asset items rather than people.

A Serviceable Unit may optionally be associated with a stock item code and may even be associated with a serial number of that stock item.

Serviceable Units may also have parent child relationships.

Tip: When this Units feature is enabled, an extra Serviceable Units tab is available on the Debtors screen in the core EXO Business application. This tab lists any Serviceable Units relating to the Debtor account.

Installing Serviceable Units

Serviceable Units functionality is not installed by default. To add this functionality, a licence code for Serviceable Units must be acquired and installed. (The Serviceable Units feature does not have a separate executable; the functionality is included in the Job Costing module and the MYOB EXO Business core product when installed.)

To install this licence:

1. Open the MYOB EXO Business Configurator application and click the **Add** button on the **Company > Registration** section.
2. Select Serviceable Units in the combobox and fill out the licence details supplied with your licence.

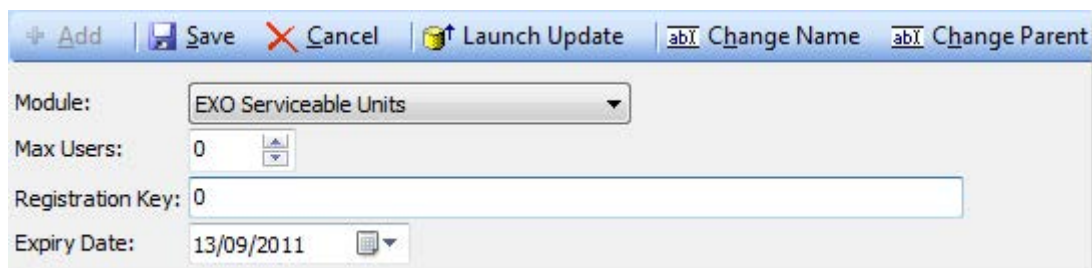

- Module: A dropdown menu showing "EXO Serviceable Units".
- Max Users: A numeric input field with "0" and up/down arrows.
- Registration Key: A text input field with "0".
- Expiry Date: A date picker showing "13/09/2011".

3. Click **Save**.

- You now have to add the required additional tables and fields (metadata) to your database. To do this, click the **Launch Update** button. The Database Update window shows EXO Serviceable Units in the top grid.

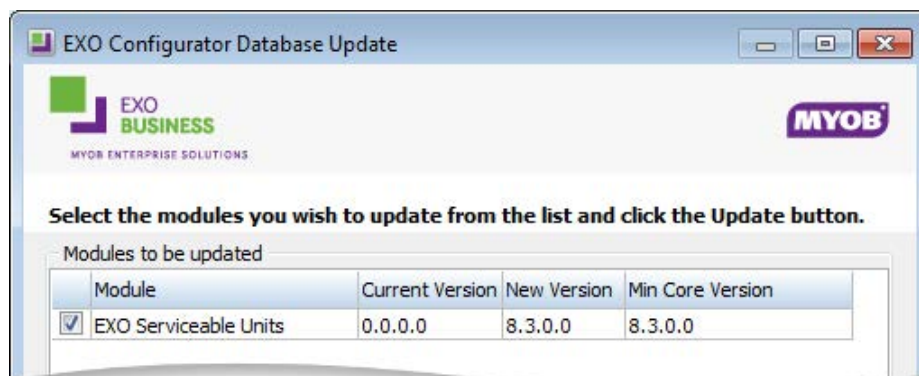

- Click the **Update** button at the bottom of the screen to complete the task.

Serviceable Units functionality is now available in the Job Costing module.

Configuring Serviceable Units

Once the Serviceable Units feature has been installed, a Serviceable Units node becomes available in the Business Admin section of the MYOB EXO Business Configurator application.

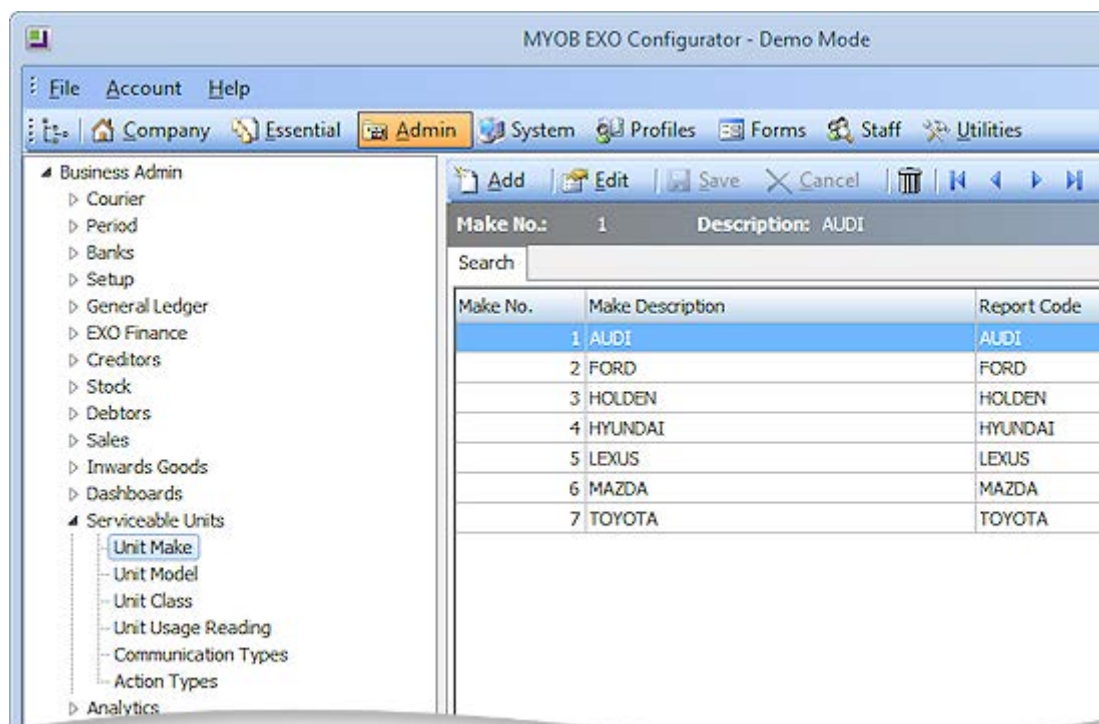

The sub-nodes under this node allow setup of a number of codes and descriptions for various properties that may be set for a serviceable unit. These include:

- Unit Make
- Unit Model (subsets of Unit Make)
- Unit Class
- Unit Usage Reading
- Communication Types
- Action Types

Tip: Makes, Models and Classes can be created from the Serviceable Units window if the **Allow creation of new Make, Model and Class** User-level profile setting is enabled.

Serviceable Units can also be assigned one or more warranties. Set up warranties in the Configurator at **Business Admin > Stock > Warranty**.

You can also set up the Job Costing menus to provide direct access to the Serviceable Units screen under the Accounts menu. This is done via the menu editor in the Configurator at **Staff > Menus > Dropdown Menu**.

Creating Serviceable Units

It is also possible to create a Serviceable Unit directly on the Job Management screen. This accommodates creating an entry for a unit when the first job for that unit is encountered, e.g. a new client brings their car in for servicing. If you have added the Serviceable Units option to your menu, you can create Serviceable Units independently of a job and then use them in a job at a later time e.g. selling a car and anticipating it being brought in for servicing. In either case the Serviceable Units screen is identical for both workflows.

When the Serviceable Units feature is installed (see page 96), the Details tab (see page 36) on the Job Management screen shows an additional Serviceable Units sub-tab at the bottom of the screen. This allows pre-loading a list of units to be referenced on the job. New units may be created here or selected from the global list of units previously created (e.g. another service of a unit previously serviced).

To create a serviceable unit, right click on the Serviceable Units sub-tab and select **Create New Serviceable Unit**. Alternatively, you can click the **New** button on the Serviceable Units search window.

The Serviceable Units window appears:

Active	Warranty Reference	Warranty Type	Serial #	Expiry	Expiry Days

Most of these fields are self-explanatory however some comments follow:

- **Serial #** only applies if the stock item is serialised (see page 111).
- Both the **Customer** and **Service Agent** can be chosen from a search window of companies (list contains both Debtors and Creditors).
- **Bill code** refers to a Bill of Materials code (optional).

A **New Job** button is available on this tab to create a new job (see page 36) from the Serviceable Units window.

If the **Allow creation of new Make, Model and Class** User-level profile setting is enabled, a button is available on this tab to create Makes, Models and Classes from the Serviceable Units window.

Warranties

Warranties are optionally added by right clicking in the warranties grid and selecting **Insert Warranty**.

Parent Child Units

Serviceable units can optionally be organised into parent-child relationships. More than one level of relationship is permitted.

To establish a unit as being a child of another unit, specify the parent unit for the **Parent Unit** field.

From any unit the parent child relationship tree can be viewed by clicking the  toolbar icon.

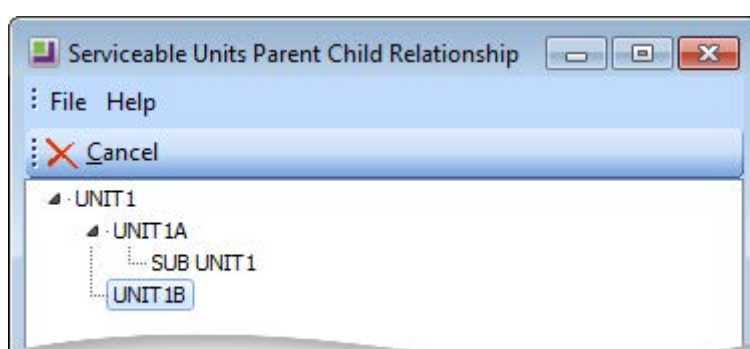

The current unit will be highlighted in the tree. Any other unit may be drilled to (opens another instance of the Serviceable Units screen).

Additional Tabs

Once the required information on the Details tab is entered, additional tabs become available. Most of the additional tabs on the Serviceable Units window work in a similar way to their equivalents in the Debtors or Creditors account screens and are documented in the main MYOB EXO Business online Help. They are listed here with brief descriptions.

Contacts

The unit may have changed hands during its lifetime. The Contacts screen can be used to create a list of contacts associated with the unit, therefore the item is another entity that may form a role with each of these contacts.

Contact History

This tab displays history notes for the serviceable unit. This operates in similar fashion to Debtors accounts but the history is tagged to the unit.

Serviceable History

This tab displays any transactions that are associated with the unit. A **New Job** button is available on this tab to create a new job (see page 36) from the Serviceable Units window.

Notepad

Free-form text can be entered against the unit.

Schedules

A maintenance schedule can be established on this tab. This can comprise multiple entries.

Click **New Schedule** to add an entry or double-click an existing entry to edit it.

Docs

This tab allows the Document Manager function to link external documents to the unit.

Using Serviceable Units in Jobs

The list of serviceable units entered on the Details tab (see page 36) of the Job Management window forms a short list of units that may participate in the job.

One of these units will be the default. The default may be changed by right-clicking another unit and selecting **Set as Default**.

Pre-existing serviceable units may also be added to the job by right clicking in the grid and selecting **Assign Serviceable Unit** and then selecting from a search screen. A unit may be removed from the job by right clicking it and selecting **Unassign Serviceable Unit**.

Assigning Job Lines to Serviceable Units

When the Serviceable Units module is installed, you can use the **Select visible columns** function of the ExoGrids on the Timesheet, Costs, and invoice tabs to show a Serviceable Units column.

To change the serviceable unit on a line, enter “?” in this column to select a Serviceable Unit from the short list entered in the job details tab. A search screen of these units appears.

Note: Lines added to a job will automatically be tagged to the default serviceable unit listed for the job. It is therefore recommended that you construct the serviceable units list on the Details tab of the job before adding lines to the job.

Reports

A number of inbuilt reports exist in the Job Costing module. The Clarity library also contains additional reports and users may create additional ones using the Clarity designer. Your MYOB EXO Business trained professional will assist you in creating customised reports.

The inbuilt reports and standard clarity reports are available under the Reports menu.

Note: It may be necessary to edit the Reports menu at **Staff > Menus** in the EXO Business Configuration Assistant to make all of these reports available.

Inbuilt Reports

All inbuilt reports initially display to screen but may then be printed using the  toolbar button in the preview.

Job Costing Report (see page 102)

This report details all information recorded against a specific job, including any quotes.

Job Status Report (see page 102)

This report displays totals of estimates, time, materials and invoiced amounts recorded against each job meeting the criteria of the job statuses selected and a grand total for each.

Work In Progress (see page 103)

This report displays totals of estimates, time, materials and invoiced amounts recorded against all jobs. From here specific jobs can be selected. Also from this report direct access is available to Job Details and the Job Costing Report.

Staff Time Report (see page 104)

This report displays details of hours spent on all jobs, the hourly rate and the total sell price of labour for each job for a staff member during a specified period of time. From this display the direct access is available to the Job Costing Report.

Already Invoiced Report (see page 105)

This report displays principal information of invoices created relating to a job. The actual invoices generated for this job can be displayed from this screen.

Master Details Report (see page 105)

This report displays totals of estimates, time, materials and invoiced amounts recorded against all sub jobs for the selected master job. From this display direct access is available to the Job Costing Report. There is also a Clarity version of this report.

Clarity Library Reports

Job Analysis (JCTAnalysis.CLR)

This report runs for one job at a time and gives the invoice & job summary as displayed on the Analysis tab in the Job management screen. The report also lists the line level markup and margin details for the Quote, cost and time tabs.

Job Status Report (JCHStatus.CLR)

This report has lots of run time parameters available like job status, due date range, completion date range etc and is similar to the inbuilt report. The jobs are grouped by status and each job can be drilled down to view the transaction line details along with a summarised markup% and margin% by the line status.

Work in Progress (JCHWIP.CLR)

This report lists work in progress for all jobs. No parameters are required. The user can drill down on each job to view the transaction line details.

MYOB EXO Business Job Costing

Labour/Resource Analysis Report (JCTLabour.CLR)

This is similar to the inbuilt staff time report but can optionally list all staff (resources) in one report.

Job with Invoices/Charges (JCTAlreadyInvoiced.CLR)

This is similar to the inbuilt Already Invoiced Report. The report lists all the jobs that have been invoiced and the user also has the provision to view the invoice details for the job.

Job with No Invoices/Charges (JCHUninvoicedjobs.CLR)

The report lists all the jobs which have no invoices/charges and gives basic details of the jobs like the job code, title, account, job manager, due date, customer order number, status, the current WIP amount and the Current WIP time amount.

Job Transaction Report (JCTTrans.CLR)

This report shows the job at a line detail level and a summary by cost group and cost type.

Master Detail Report (JCHMaster.CLR)

This report displays totals of estimates, time, materials and invoiced amounts recorded against all sub jobs for the selected master job.

Job Costing Report (JCHCost.CLR)

This report can be printed for an individual job or a combination list of job statuses can be specified.

Purchases Listing by Jobs (JCHPurchases.CLR)

The report lists the various purchases that exist per job. The purchases are categorized as invoiced, costed awaiting invoice, instore awaiting costing and ordered awaiting delivery.

Job Cost Summary (JCHSummary.CLR)

The report gives summarised information like the time, materials, invoiced value, job value, realised profit etc for the selected jobs.

Job/Quote Comparison report (JCTComparison.CLR)

The report has been developed to give a comparison between the quotes and the actuals. It displays the details of quotes and actuals for each job in terms of quantity, cost price and selling price. It gives the comparison between quotes and actuals, in terms of percentage variance (+/-) , for various cost groups and cost types in each job. It also has a summary at the end of the report, which combines data from all the jobs and gives the comparison between the quotes and actuals for the various cost groups and cost types.

Job Costing Report

To generate the report, select **Reports > Job Costing Report** from the main Job Costing menu. The system displays a search screen of Job headers. Select the job you want to print or preview.

Job Status Report

To generate the report, select **Reports > Job Status Report** from the main Job Costing menu. The following window is displayed:

Job Status Report

Use date:

☒ Quote Date

☐ Start Date

☐ Due Date

☐ Completed Date

Include from date:

1/09/2011

To date:

13/09/2011

Salesperson:

From staff:

1. BRIDGET FAIRWEATHER

To staff:

9. DEMO

Job:

From job type:

1. MINOR SERVICE

To job type:

26. 200,000KM SERVICE

Order jobs by:

No Grouping

Include status:

C,CANCELLED

F,FINISHED

I,IN PROGRESS

N,NEW JOB

Q,QUOTE

☒

☐

☒

☒

☒

☐ All Dates

☐ AllTypes

☐ All Staff

OK

Cancel

Select the criteria for the report by using the controls on this window.

Click **OK** to generate the report or **Cancel** to cancel the report.

Work in Progress Report

To generate the report, select **Reports > Work In Progress** from the main Job Costing menu. The following window is displayed:

The WIP Monitor window displays a list of jobs. The data is as follows:

Job No	Job Code	Acc No	Name	Cust Ord...	Title	Start Date	Due Date	Es
1	1	29	TRENT TALBOT		REPAIR TRE-754	8/10/2011	11/10/2011	\$1
3	3	11	OWEN DENTON		MINOR SERVICE ...	28/09/2011	28/09/2011	\$
4	4	12	PAUL HOLLAND MOTORS		PAUL HOLLAND M...	30/09/2011	10/10/2011	\$2
5	5	12	PAUL HOLLAND MOTORS		10,000KM WARR...	30/09/2011	30/09/2011	
6	6	12	PAUL HOLLAND MOTORS		10,000KM WARR...	1/10/2011	1/10/2011	
7	7	12	PAUL HOLLAND MOTORS		20,000KM WARR...	1/10/2011	1/10/2011	
8	8	12	PAUL HOLLAND MOTORS		20,000KM WARR...	1/10/2011	1/10/2011	
9	9	12	PAUL HOLLAND MOTORS		30,000KM WARR...	2/10/2011	2/10/2011	
10	10	12	PAUL HOLLAND MOTORS		30,000KM WARR...	3/10/2011	4/10/2011	
11	11	12	PAUL HOLLAND MOTORS		20,000KM WARR...	4/10/2011	5/10/2011	
12	12	12	PAUL HOLLAND MOTORS		10,000KM WARR...	1/10/2011	2/10/2011	
13	13	12	PAUL HOLLAND MOTORS		10,000KM WARR...	7/10/2011	8/10/2011	

The list of jobs can be filtered by Job Status or staff member.

When the **Auto Refresh** option is ticked, changes to the filters are applied instantly. If this option is not ticked, you must click **Refresh** to display the new selection after changing filters.

Double-click on a job to see the job details (see page 36).

Right-click on a job to view job details or print the Job Costing Report (see page 102).

To print the report, select **Print** from the File menu.

To save the report, select **Save As** from the File menu. Type an appropriate name for the file and click **Save**.

Staff Time Report

To generate the report, from the Job Costing Main Menu:

Select **Reports > Inbuilt reports > Staff Time Report**. The following screen is displayed:

The Resource Report dialog box is shown with the following details:

- Resource name: [Empty text box]
- Start date: 1/09/2011
- End date: 13/09/2011
- Buttons: OK, Cancel

Select the Staff Name from the drop down box (Resource name). This can be a staff member or other resource (e.g. plant item) that you have set up.

Select the start and end dates using the drop down calendars which display.

Click **OK**. The system will show a list of jobs and the time for the selected resource.

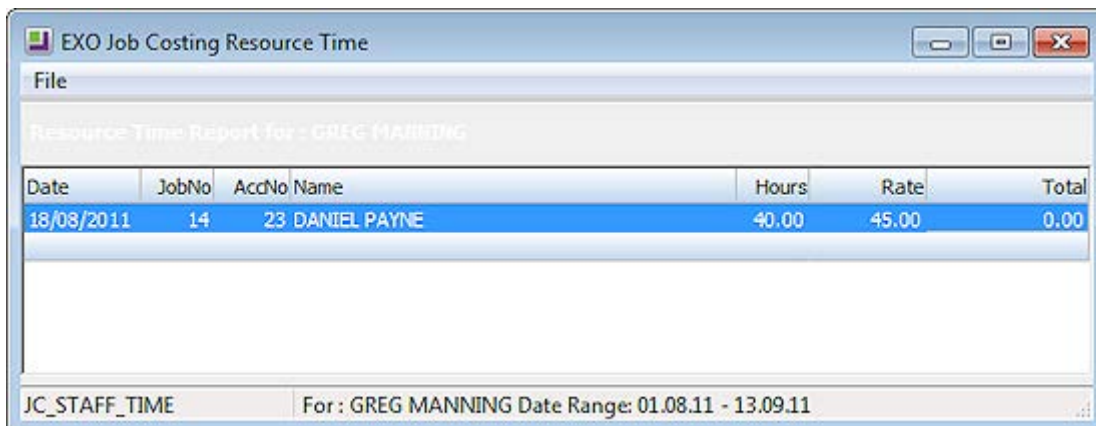

Date	JobNo	AccNo	Name	Hours	Rate	Total
18/08/2011	14	23	DANIEL PAYNE	40.00	45.00	0.00

JC_STAFF_TIME For : GREG MANNING Date Range: 01.08.11 - 13.09.11

Tip: To display the Job Costing Report for a job double click on the line of the job. The report maybe displayed behind the Staff time report. To bring to the front click anywhere on any part of the report that is visible

To print the report, select **Print** from the File menu.

To save the report, select **Save As** from the File menu. Type an appropriate name for the file and click **Save**.

Already Invoiced Report

To generate the report, from the Job Costing Main Menu:

Select **Reports > Already Invoiced Report**. The system will display a search screen of jobs. Highlight the job you want to print and click the **Select and Close** button to display the report.

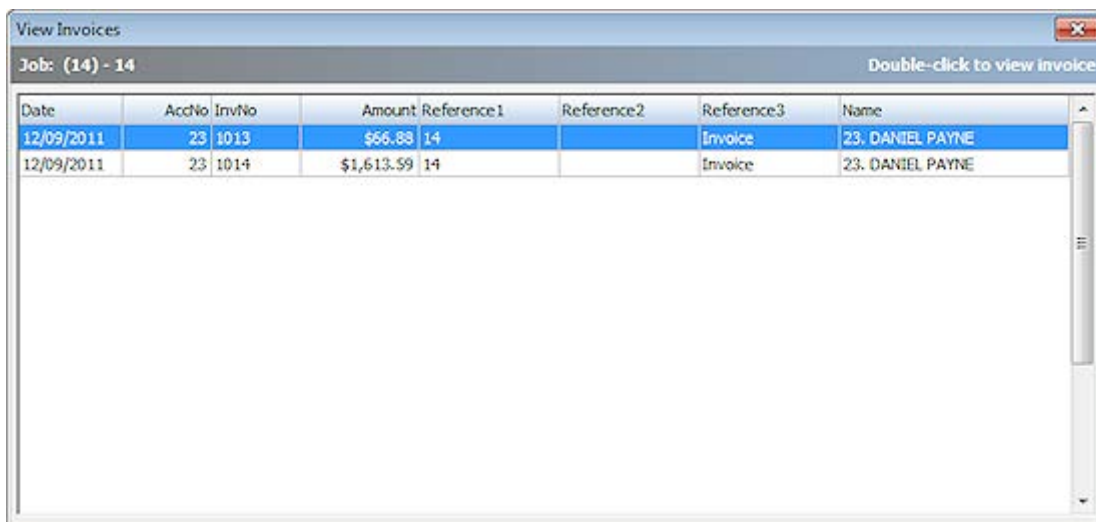

Date	AccNo	InvNo	Amount	Reference1	Reference2	Reference3	Name
12/09/2011	23	1013	\$66.88	14		Invoice	23. DANIEL PAYNE
12/09/2011	23	1014	\$1,613.59	14		Invoice	23. DANIEL PAYNE

Double-click an invoice line to display the full invoice.

Master Detail Report

To generate the report, select **Reports > Master Details Report** from the main Job Costing menu. The system displays a search screen of Job headers. Highlight the job you wish to print and click the Select and Close button to display the report.

Double click the Master Job to be displayed.

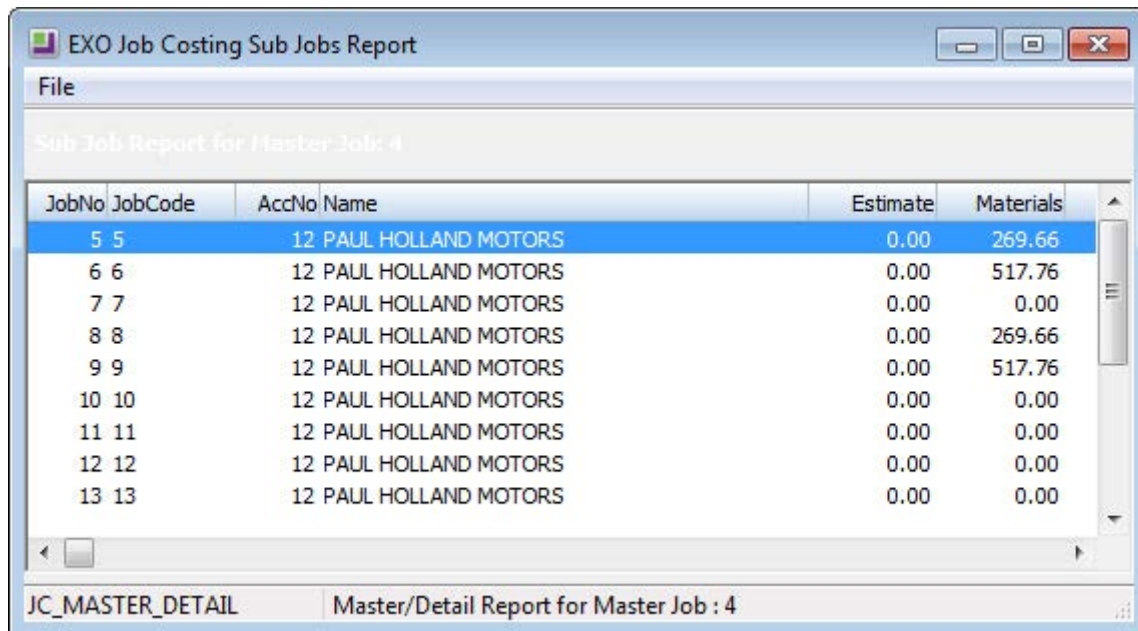

JobNo	JobCode	AccNo	Name	Estimate	Materials
5	5	12	PAUL HOLLAND MOTORS	0.00	269.66
6	6	12	PAUL HOLLAND MOTORS	0.00	517.76
7	7	12	PAUL HOLLAND MOTORS	0.00	0.00
8	8	12	PAUL HOLLAND MOTORS	0.00	269.66
9	9	12	PAUL HOLLAND MOTORS	0.00	517.76
10	10	12	PAUL HOLLAND MOTORS	0.00	0.00
11	11	12	PAUL HOLLAND MOTORS	0.00	0.00
12	12	12	PAUL HOLLAND MOTORS	0.00	0.00
13	13	12	PAUL HOLLAND MOTORS	0.00	0.00

At the bottom of the window, there is a status bar with the text 'JC_MASTER_DETAIL' and 'Master/Detail Report for Master Job : 4'.

Note: If the job selected is not a Master Job the error message “No Data Found” will be displayed.

Double click on a job line to display the Job Costing Report for that line.

To print the report, select **Print** from the File menu.

To save the report, select **Save As** from the File menu. Type an appropriate name for the file and click **Save**.

Clarity Business Forms

Clarity Forms (CLFs) are identified with specific functions within the Job Costing module. These are essential business forms that are part of the usual business workflow. In contrast, Clarity Reports (CLRs) can be placed on the MYOB EXO Job Costing menu or run via the command line.

Each of the main job forms can have a drop down list presenting a variety of formats.

These are known as a “form file lists” and are set up as comma-separated lists in the company profiles area of the EXO Business Configurator application. A good example is having several different options of quote layout available at printing time, e.g. detailed, brief etc.

The following standard CLF files are available in Job Costing:

Invoice.CLF

The default Debtors Invoice form based on the DR_INVLINES and DR_TRANS tables.

Will display “Copy” if it detects that it has been printed previously. Often a job costing user will link additional job information to the debtors invoice

JobPreview.CLF

This form appears identical to **Invoice.CLF**, but the report itself is derived from Job Transactions and JOBCOST_HDR, as the DR_INVLINES and DR_TRANS entries have not yet been entered. Its purpose is to predict the appearance of the invoice before posting it to Debtors, allowing you to make alterations to the job.

JobQuote.CLF

Used to provide a printout of the job in a customer-oriented format.

JobSheet.CLF

Usually used as a sheet including work instructions and contact details for the job.

Other Job Forms

Form file lists allow you to create any number of job related business forms. Business examples might include Quality control sheets or a stock picking sheet.

Advanced Features

Using Kits in Job Costing

The Job Costing module can handle the inclusion of kitted items (Bills of Materials) in a job. Only Bills of Materials with the **Type** set to “Kit” can be used in Job Costing - “Build” and “Order Template” Bills of Materials are not available for selection.

Tip: See the MYOB EXO Business Help under “Manufacturing” for full information on Bills of Materials.

The benefits of this approach to kits are:

- Kits can be moved as a complete unit from Quote tab to the Cost tab and Invoice tab.
- A kit header line is displayed, which shows the cost and sell price of a kit within a job.
- Components can be added to or removed from the kit after it is placed on the job and the cost and sell price will automatically be rolled up.
- Kits can include non-default component options. These are lines that might represent optional variations to the kit. They are not added to the kit cost totals and are not added to the job unless selected afterwards.
- Kit components can be serialised (see page 111).

Note: Kits must be priced by component, with all component lines shown. The output item is a lookup code, and not a physical stock item. Hidden line price by total kits are not currently supported in Job Costing.

Kit functionality is available in the Quote tab (see page 53), the Cost tab (see page 61) and the Invoice tab (see page 76) on the main Job Management screen.

Adding a Kit to a Job

You can select kits by entering a “.” (full stop) in the Code column and pressing ENTER. This opens a list of active kits for you to select from. Bills of Materials of types “Build” and “Order Template” do not appear in the list. After selecting a kit, you are prompted for the quantity of kits that you require.

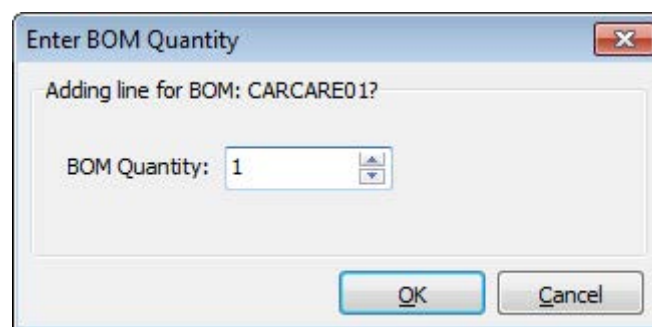

Note: Decimal quantities can be entered if the **Quantities** value at **EXO Business Config > Essential > General Settings > Decimal Places in Numeric Values** is set to a value greater than zero.

When inserting a kit, the system will draw its default components into the tab you are on. A kit header displays in **bold**. Its cost and sell price is calculated from the sum of its component lines, which have a shaded background. Any change to these component lines will result in a change rolling up to the kit header. The job totals are calculated on the sum of the component lines of kits together with normal non-component lines.

Note: Each kit has a unique number assigned to it when it is inserted onto a job. This is so that lines remain attached to their respective kit headers. Lines that are not part of a kit have the value -1.

If the kit is priced by total, then after inserting the kit lines you will be asked to confirm the total price for the kit:

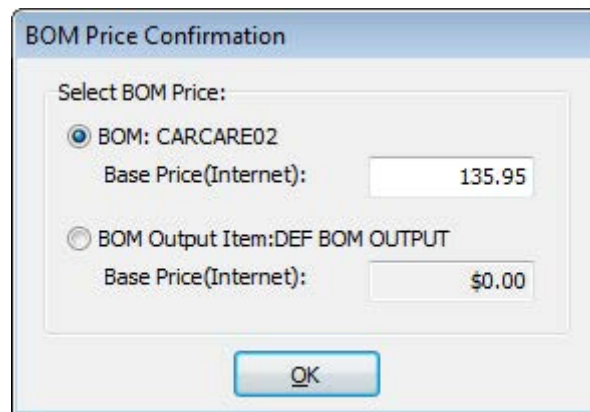

The dialog box is titled "BOM Price Confirmation". It contains a section "Select BOM Price:" with two radio button options. The first option, "BOM: CARCARE02", is selected and has a text field next to it showing "135.95". The second option, "BOM Output Item:DEF BOM OUTPUT", is unselected and has a text field next to it showing "\$0.00". Below these options is an "OK" button.

The top option obtains its price from the Bill of Materials setup screen. This price is editable at run time and is apportioned across the kit lines (price rollout / rolldown). If the kit has an output code pointing at a stock item code, the system will test for the best price on that stock code and the result will be offered with the bottom option. This price is not editable but may be selected if desired.

Note: The component lines of a kit may be hidden in the grid by ticking the **Hide Kit Components** checkbox. In this case, only the kit headers will show.

Kit Options

The following options can be accessed from the right-click menu on any kit line.

Attach Line to Kit

Right-clicking on a normal (i.e. non-kit) quote or cost line gives the option to attach that line to a kit. At least one kit must exist on the job before this function can be used.

If you select this option, it will offer you a list of kits that exist on this job and if you choose to attach this line, then it will take on the kit ID of the kit chosen and the cost and sell prices for this line will add in to the kit totals. The line will be re-sequenced if necessary and added as the last line of the kit.

Kit Functions

When right-clicking on a kit header or one of its components, a different set of options relating to kits becomes available under the **Kit** sub-menu.

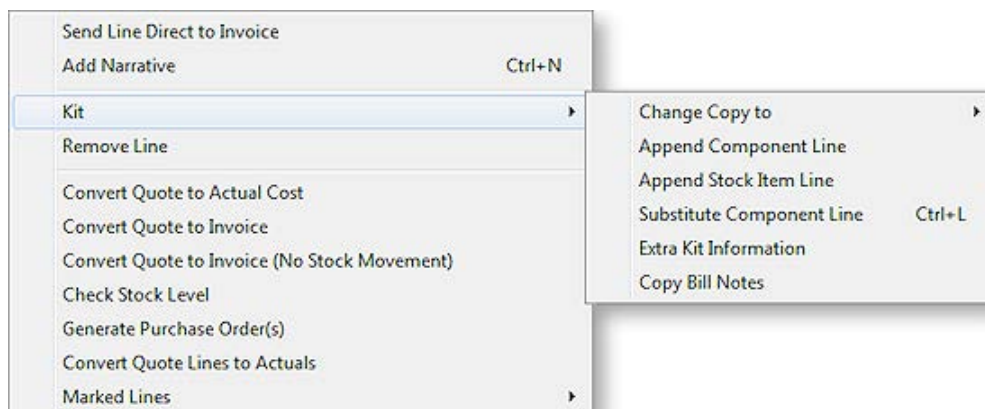

MYOB EXO Business Job Costing

Change Copy To

You can change the **Copy to** value on the entire kit or on single component line. If it appears that you can build a kit from the available stock on hand, you may choose to copy the entire kit straight to the cost tab when the quote becomes accepted and the job lines become activated. Alternatively, it may be necessary for one or more of the component lines to be purchased directly for the job. In this case, the Purchase Order line will remember the kit ID of the component being ordered, and when it is receipted and costed via inwards goods it will re-join the kit on the cost tab.

Append Component Line

This function allows the user to select additional lines from the Bill of Materials setup for addition to the kit. These are lines that have been marked as non-default and therefore were excluded when the kit was originally added to the job. These non-default BOM lines could be substitute items (used in conjunction with delete line of the original component) or common optional extras.

Append Stock Item Line

You can append a stock item line from the Stock file. Selecting this option displays the entire stock list in a search screen for selection. The item you choose does not have to be an item pre-configured as optional in the Bill of Materials.

Substitute Component Line

This function is only available when right-clicking on a component line in a kit on the Costs tab. Selecting this option allows you to choose a new component item to replace the selected item.

Extra Kit information

This function allows you to enter additional information for the kit. A periscope-style window is displayed to allow serial number information to be entered if this kit will make an output item:

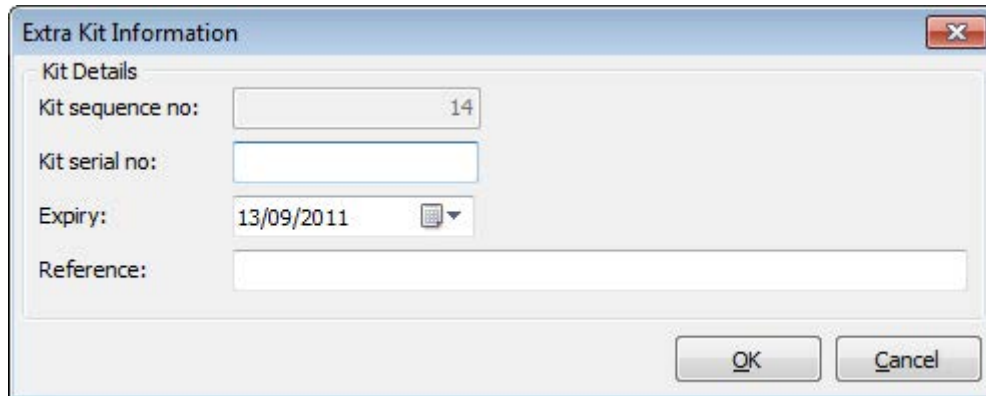

This information is for record keeping and may be printed on customer reports - the serial does not exist in the main stock serials list. If an asset is produced for the job and this is a serialised (see page 111) item, the serial number must be added there manually. It also does not flow through to serviceable units (see page 96).

Copy Bill Notes

This function allows you to copy the notes established on the Bill of Materials setup screen into a narrative on the kit header line within the job. The narrative may then be customised as required and therefore the notes of the Bill of Materials may constitute a template.

Duplicate Kit

This function creates another instance of a kit already existing on a job, and is only available when right-clicking on the header line of a kit. Copying a kit is different from inserting a kit from the Bill of Materials setup, in that it will copy any customisations of the kit (such as added lines etc).

Tracking Serial Numbers

About Serial Number Tracking

The Job Costing module offers advanced serial number tracking features. This includes the ability to pre-assign serial numbers to work in progress prior to the invoicing stage, if your work in progress location is not zero and you are moving stock on entry to the job. Serialised lines can be copied from one job to another along with non-serialised lines by using the **Copy** button on the Quote and Cost tabs.

To use these features, your work in progress stock location must be a valid stock location (i.e. not zero).

The mode of serial tracking can be set on individual stock items. Job Costing supports tracking for Debtor Only (Out only), Creditor Only (In only) or Debtor and Creditor (In & Out Only).

Note: Limited support is provided for Fully Tracked serials. For a serialised item tracked internally (including Fully Tracked), the system will prevent a line moving from the Quote tab unless a serial number is pre-assigned. Any mode that incorporates the Internal attribute can cause problems with the stock transfers to and from WIP unless the serial is known at all steps. The pre-assignment requirement means that the serial number must exist in stock before the Quote line can be sent to another tab. This particularly precludes creating a Purchase Order inside a job for such an item.

To use these features you must enable two company-level profile settings in the MYOB EXO Business Configurator application:

- **Enable serial number tracking** - This setting gives overall control over the enabling of serial number tracking features in all modules.
- **Allow serial number assignment** - If this setting is not enabled, only the invoice production will prompt for serial numbers.

Using expiry dates is optional. These can be used for Warranty or shelf life limits.

Serial Numbers and the Quote Tab

MYOB EXO Business has a profile setting that allows actual costs to be recorded on individual serial numbers of an item. This is not a form of FIFO stock but does record the cost that the serial was receipted to stock with. This can be useful for high value items where shipments vary significantly in cost. In such cases, when quoting, it may be desirable to know the individual serials cost in terms of negotiating a selling price.

The Quote tab has the ability to display a **Pref. Serial#** (preferred serial number) column using the **Select visible columns** right-click menu option for the grid. This allows the operator to choose an existing serial that is in stock and not associated with another job. Enter the usual “?” to search in this column will display a list of serials that:

- Are in stock
- Are not pre-assigned to another transaction (e.g. Job, invoice or Sales order)
- Have not been selected as a preferred serial in another job line

Note: This third point makes this list different from just the unassigned serials that occur elsewhere in EXO Business products. Using a serial number in this indication of preference does not lock the serial number from being used elsewhere in the processing like pre-assignment does.

Serial Numbers and the Cost Tab

If serial numbers are enabled and assignment is allowed, then whenever you save the job, the system detects if you have any serial numbered items on the Cost tab (see page 68) that have not yet been assigned a serial number and it will give you the opportunity to assign them. This includes serialised items that have been copied from another job using the **Copy** button on the Cost tab. If you have already assigned the serial numbers but want to remove or re-assign them you can call the Serial number assignment screen by clicking the **Save and Prompt for Serial Numbers** button ([1234](#)).

Note: Serial number pre-assignment does not apply to lines that have not left the **Quote tab** (see [page 111](#)).

Ultimately you will be forced to reconcile any outstanding serial numbers before you invoice these items.

Serial Numbers and Purchase Orders

If an item is tracked into store (Creditor) and goods are receipted into work in progress via inwards goods, the serial number will automatically be assigned to the job without need for further user intervention.

If a job line containing a serialised item is cancelled (i.e. its **Status** is set to "X"), then the serial number associated with it is automatically de-assigned and released back into the free serial number list. Cancelling the transaction moves the stock out of work in progress and puts it back into the default stock location.

Progress Billing

About Progress Billing

Progress Billing is sometimes also known as contract invoicing.

Note: This is an advanced feature. It is recommended that you consult with your MYOB EXO Business channel partner before implementing.

Progress Billing allows a group of job cost lines to form a Billing Schedule entry.

An extension to progress billing is retentions. Retention is a value proportion of the progress bill which the client withholds from payment as a quality guarantee on the job. It becomes due for payment, and is billed, at a later date.

When Progress Billing is enabled, the Billing Schedule tab (see page 88) appears on the Job Management screen.

Billing Schedules

Progress Bills are charged through a lookup stock item whose code starts with the "@" character. One of these will have been automatically created in your database.

Generating Billing Schedules

A progress billing entry may be created in several ways:

- On the Billing Schedule tab (see page 88), enter details directly into the grid.
- On the Quote/Budget tab (see page 53), the Marked Lines submenu will have an option to **Generate Billing Schedule**.
- On the Timesheets (see page 61), Costs (see page 68) and Invoice (see page 76) tabs, the Marked Lines submenu will have an option to **Allocate to Progress Invoice**.

From the Quote tab

The Generate Billing Schedule function allows a schedule for billing to be created at the time of quote.

1. On the Quote tab, mark some lines that have not been sent to another tab.
2. On the right-click menu select **Marked Lines > Generate Billing Schedule**.
3. A schedule window will appear for you to enter a description and due date (which is the date when the invoice is due to be created). The values are summed from the contributing lines and cannot be altered.

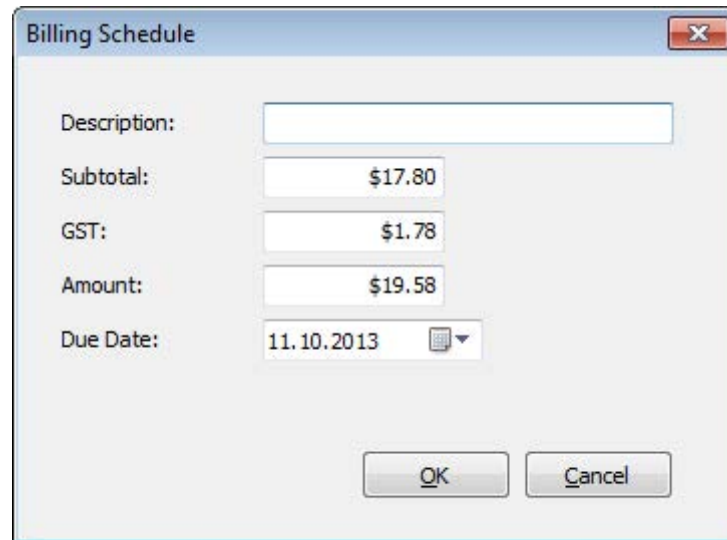

The 'Billing Schedule' dialog box contains the following fields and values:

- Description: (empty text box)
- Subtotal: \$17.80
- GST: \$1.78
- Amount: \$19.58
- Due Date: 11.10.2013 (with a calendar icon)

Buttons: OK, Cancel

4. Click **OK**.

If you want additional schedules then you can repeat this for additional groups of marked lines.

These schedules will now appear on the Billing Schedule tab.

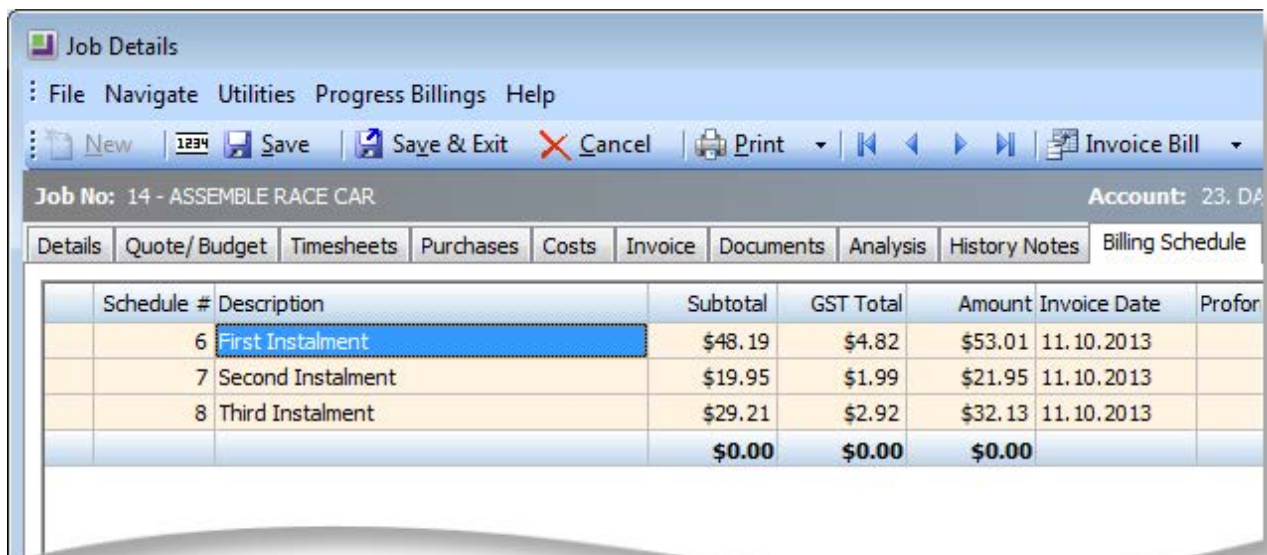

The 'Job Details' window shows the 'Billing Schedule' tab. The window title is 'Job Details'. The menu bar includes File, Navigate, Utilities, Progress, Billings, and Help. The toolbar includes New, Save, Save & Exit, Cancel, Print, and Invoice Bill. The job number is 14 - ASSEMBLE RACE CAR, and the account is 23. DA. The tabs are Details, Quote/Budget, Timesheets, Purchases, Costs, Invoice, Documents, Analysis, History Notes, and Billing Schedule. The Billing Schedule tab displays a table with the following data:

Schedule #	Description	Subtotal	GST Total	Amount	Invoice Date	Profor
6	First Instalment	\$48.19	\$4.82	\$53.01	11.10.2013	
7	Second Instalment	\$19.95	\$1.99	\$21.95	11.10.2013	
8	Third Instalment	\$29.21	\$2.92	\$32.13	11.10.2013	
		\$0.00	\$0.00	\$0.00		

You can also create schedules manually on the Billing Schedule tab by pressing the down arrow on the grid and manually entering in a new schedule. You can specify the value manually or leave it at zero pending allocation of work in progress at a later time.

MYOB EXO Business Job Costing

Adding Information

Additional information can be added to the schedule by completing the following columns on the Billing Schedule tab:

Field	Description
Due Date	The anticipated date for creating a tax invoice.
Allow Allocation	Select "Y" to allow work in progress lines to be allocated to the billing schedule. If "N" is selected, the schedule will not appear on the Progress Invoice window for allocating lines.
GL Code	The General Ledger code the schedule is to be billed to. <div>Note: The Enable display and override of GL code from stock item profile setting must be enabled for the GL code to flow through to the invoice; otherwise by default the invoice picks up the GL code for the stock item.</div>
Percentage Complete	Enter a percentage to allow monitoring of progress of WIP relative to the schedule.

Allocating Work in Progress Lines

Work in progress lines on the Timesheets (see page 61), Costs (see page 68) and Invoice (see page 76) tabs can also be allocated (added) to a billing schedule. Mark the required lines and from the right click menu select **Marked Lines > Allocate to Progress Invoice**.

The system will prompt for the progress invoice to which the lines are to be added.

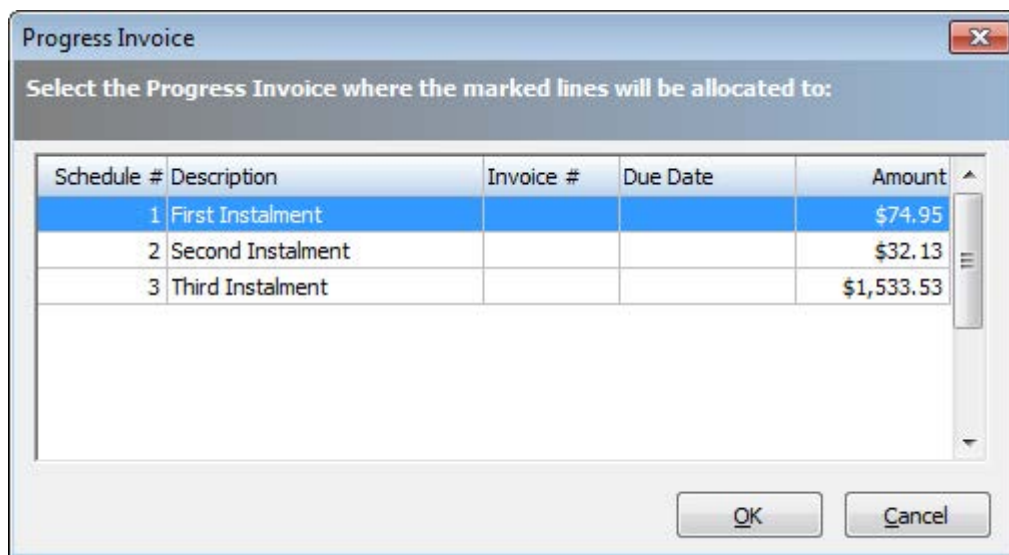

Click **OK**. The following window appears:

Progress Invoice Lines Cost Allocation

File Help

Cancel Allocate All Allocate Selected Skip Remaining Revert All

Work in Progress Lines

	Job Code	Code	Description	Quantity	Cost	Sell Date
<input checked="" type="checkbox"/>	14	ENGINE	ENGINE	1	\$4,172.24	\$0.00 29.10.2013
<input checked="" type="checkbox"/>	14	AIRFIL05	PRO-STLYE AIR FILTER	1	\$18.54	\$29.21 04.11.2013
<input checked="" type="checkbox"/>	14	ANTSET01	ANTISEIZE LUBRICAT...	1	\$14.86	\$19.95 04.11.2013
<input checked="" type="checkbox"/>	14	BEASEP01	BEARING SEPARATOR	1	\$39.95	\$48.19 04.11.2013

Progress Invoice Lines

Acno	Code	Description	Quantity	Unitprice	Discount	Location	Branchno	Linetotal
23	BMRTA05	BM RACE TRANSMISSION	1	\$1,394.12	0.0%	5	0	\$1,394.12

Motopartz.co.nz

This window lets you confirm which lines you want to add to the invoice. The top section of this window displays the lines that you selected on the Timesheets, Costs or Invoice tab; the bottom section displays the lines that are currently included on the selected invoice. Select the lines to add (by default, all lines are selected), then use the toolbar buttons to allocate them to the invoice.

Invoicing Billing Schedules

Pro-forma Invoices

Pro-forma invoices may be generated from each of the scheduled bills. Highlight the schedule that you wish to action. The option to generate pro-form invoices is available in two places:

- Select **Progress Billing > Proforma Invoice** from the toolbar on the Billing Schedule tab (see page 88).
- Right click on a line on the Billing Schedule tab and select **Proforma Invoice**.

The invoice will print, and a number will be allocated and shown in the Proforma Invoice column.

Tax Invoices

The **Progress Billing** dropdown and right-click menus also have options for creating a true tax invoice (**Create Invoice**).

Note: Be sure to set the appropriate General Ledger code in the GL Code column before invoicing.

Selecting this option opens the standard EXO Business Invoice Entry window. After invoicing, the invoice number will show in the Invoice No column and the background colour of the row will be green. The right-click menu now includes an option to **View Invoice**.

Retentions

Retentions are an additional option that may be used to extend the functionality of progress invoices. Like Progress Billing, retentions are not activated in a standard Job Costing install and therefore associated properties do not appear by default. After consultation with your EXO Business channel partner, they will be able to activate this feature for you.

Retentions apply in some industries, such as the building industry, where the customer retains a certain portion of the bill to ensure that any follow up work required for merchantable quality is provided. From an accountant's perspective this can be a complex topic and advice is recommended before implementing this option.

Default Retention Rates

You will need to add the menu item **Setup Retention Rates** to the menu of your Job Costing main form via the menu editor in the MYOB EXO Business Configurator at **Staff > Menus > Dropdown Menu**. This will allow you to set the default retention levels for use in your database.

Select this menu item to establish the base rates appropriate to your industry.

	Minimum Value	% Rate
Level 1 :	<input type="text" value="0"/>	<input type="text" value="0"/>
Level 2 :	<input type="text" value="0"/>	<input type="text" value="0"/>
Level 3 :	<input type="text" value="0"/>	<input type="text" value="0"/>

Creating Retentions in the Billing Schedule

When retentions are active, additional columns are available on the Billing Schedule tab and a **Retention Levels** button appears on the toolbar:

Code	Description	Subtotal	Retention %	Retention	Retention 2 %	Retention 2	Retention 3 %	Retention 3
@	First Instalment	\$68.14	10.0%	\$4.90	15.0%	\$2.72	20.0%	\$0.00
@	Second Instalment	\$29.21	10.0%	\$0.00	15.0%	\$4.38	20.0%	\$0.00
@	Third Instalment	\$1,394.12	10.0%	\$0.00	15.0%	\$0.25	20.0%	\$278.29
		\$1,491.47		\$4.90		\$7.35		\$278.29

To set the retention values for a row, highlight the row and click the **Retention Levels** button. The Job Retention Levels window appears:

	Minimum Value	% Rate
Level 1 :	0	0.000%
Level 2 :	\$0.00	0.000%
Level 3 :	\$0.00	0.000%

Set to Defaults Apply Cancel

Either click **Set to Defaults** to pick up the base rates established earlier or enter the default levels and rates manually. Click **Apply**.

The retention rates and computed dollar amounts appear in the various Retention columns on the Billing Schedule tab. These columns are not editable, but may be reset using the **Retention Levels** button again.

When the tax invoice is created for a row containing retentions, the retention value shows as a deduction on the invoice. This utilises a stock item with code RETENTION (this item is automatically created in your database).

Realising a Retention

Realising a retention means invoicing that retention. To realise a retention, right-click on the cell value of the retention you want to realise, then select **Realise Retention**.

The Realise Retention window opens, allowing you to adjust the value you wish to invoice.

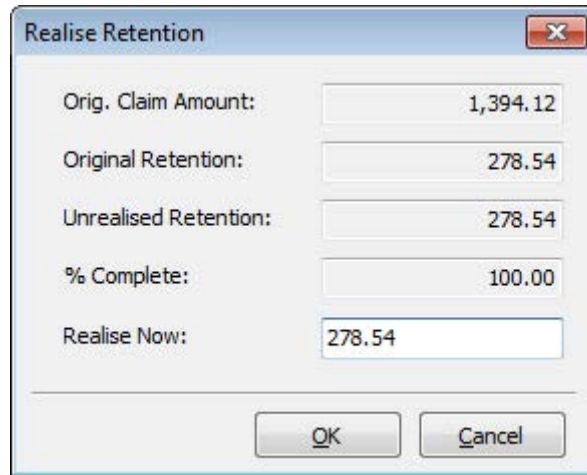

The 'Realise Retention' dialog box is shown with the following fields and values:

Field	Value
Orig. Claim Amount:	1,394.12
Original Retention:	278.54
Unrealised Retention:	278.54
% Complete:	100.00
Realise Now:	278.54

At the bottom of the dialog box are two buttons: **OK** and **Cancel**.

Click **OK**. An Invoice window appears.

Complete this in the normal manner. The cumulative retentions value will now appear in the **Retention Realised** column. Repeat the process when further retentions need to be realised. The value in the popup will default to the balance due.

Custom Buttons Overview

Job Costing incorporates custom buttons that can call an executable file (a file which will run another portion of MYOB EXO Business) and pass it the connection name, user name, password and job number. This could be a Job Costing related program, or a special report such as a Clarity report.

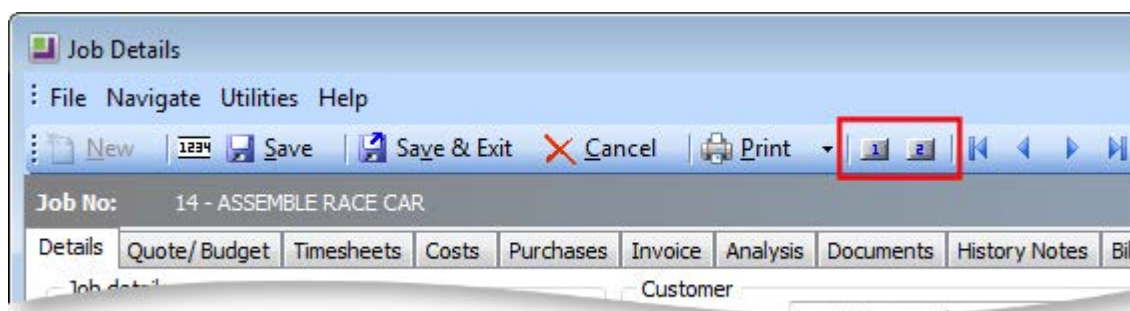

It is possible to define up to nine extra buttons each of which can execute external applications or run reports. Each button is defined by two properties:

- The name or caption to appear on the button, or when the mouse pointer hovers over the button (limited to 15 characters).
- The action to be performed. To run a Clarity report, only the report file name is required; otherwise normal parameters are passed automatically, i.e. <filename.exe> Aliasname – Login – Password – Jobno parameter

Custom buttons are set up using the MYOB EXO Business Configurator application, where they are configured as User-level profile settings (see page 31).

Button	Appears On	Common Use
1	Search Screen	Job List (status) report
2	Details Screen	Single Job Summary Reports
3	Details Screen	Single Job Summary Reports
4	Quote/Budget Screen	Print Quotation
5	Time Screen	Single Job Time Sheet Summary
6	Costs Screen	Single Job Materials Summary
7	Purchases Screen	Purchase Lines report by Job
8	Invoice Screen	Invoice Preview
9	Performance Screen	Custom Performance summary

Consult an EXO Business Partner for more information on settings these buttons.

Frequently Asked Questions (FAQs)

How should I account for Stock on hand value and Work in Progress in my General Ledger?

At this time, the only practical method of accounting for the value of stock contained in Work in Progress (WIP) is the periodic posting method. You then have a choice as to how physical stock is tracked within the system.

You may nominate a selected stock location as WIP. As stock is used on the job, MYOB EXO Business will create a stock transfer from the selected stock location, to the nominated WIP location. Direct purchases will be inserted directly into the WIP Location.

You can choose when the transfer of value actually takes place: at time of entry (recommended), or at time of invoice.

One problem with tracking WIP as just another stock location is that sometimes you may never invoice the stock directly. It will never therefore be removed from the WIP location in the stock record.

Another problem with this method is that you must remember to exclude the WIP location from your physical stock valuation.

The true WIP value includes items that are non-physical such as labour and overheads. So looking at the value of physical stock in the WIP location can be misleading also.

Sometimes it can be hard to ascertain the amount of free stock available because the WIP location is counted as free by default. By enabling the **Exclude from Free Stock** setting for the WIP location, you can exclude it from the free stock calculations. This setting is not suitable if you are using serialized items on jobs.

Does Job Costing support a FIFO-style stock costing method?

No, this method is not fully supported.

Can I manually type into the Contacts field on the job, rather than setting up a Contact on the Debtors account?

It is not possible to edit the Contacts field on a job header directly, as this is a lookup field to the table of Debtor Contacts. You can only add to or pick from the list of Contacts. We suggest that you enter text Contact references in the **Our ref** field, or the Notes sub-tab.

Why can't I modify a transaction on the Costs or Timesheets tabs once it is "Ready to Invoice"?

Once a transaction has been transferred to the Invoice tab (see page 76), all alterations must be made to that transaction via the Invoice tab, or the transaction must be returned to the source tab by using right-click menu. The transaction is locked for editing if its status is "R" - it must be returned the tab of origin before it can be modified.

How can I speed up the entry of transactions?

Use the default Cost Types (see page 20) by stock item as much as possible, as this speeds up entry. Select visible columns and the order of these columns on the transactions entry grids with care.

Can I post Creditors Invoice lines directly to jobs without using Purchase Orders?

It is possible to enter lines directly from Creditors Invoices to jobs; however you cannot assign Cost Types (see page 20) and Cost Groups (see page 18) at this time. The default Cost Type/Group will be assigned based on the stock item defaults.

Can I post Inwards Goods receipt lines directly to jobs?

It is highly recommended that you receipt goods via the Inwards Goods process in MYOB EXO Business, as FX and landed costs are taken into account this way. This is a far more accurate method than simply receipting stock without any reference to the costs of getting the goods into store.

Can I use line discounts and special price rules in Job Costing?

Yes. Best price rules will apply in Job Costing unless they are disabled via the **Best price and discounting in Job Costing** company-level profile setting (see page 28). You can enable or disable the Discount column using the grid column controls by right-clicking on the transaction entry grid.

The pricing policy for specific Debtors is applied to PRICE 1-N for the price number that that customer is associated with.

Can I track stock batches and serial numbers via Job Costing?

Batch number features are not enabled in Job Costing at present.

Full pre-assignment of Debtor serial numbers (see page 111) is possible and multiple serial numbers can be applied to a single line. Not all serial number types are supported. There are issues with Fully Tracked serial numbers, as this places heavy restrictions on the ability to save stock transactions on a job before you know what the serial numbers are going to be.

Can I have sell prices in Foreign Currency within a Job?

Yes, this feature was added in the EXO Business 6.190 release.

Can I use the New Purchase Order button on the Purchases tab to create multiple Purchase Orders without returning to the Purchases tab after each one?

If you click the **Purchase Order** button on the Purchases tab (see page 74), this will automatically lock the job code in to the reference field as the default job code for each line. If you save this order and click New from the Purchase Order search screen, the job reference will be locked, but the job code will not be passed into it as default. Our recommendation is to use Purchase Orders off the main menu and enter the job code – or always go back to the job and click the **Purchase Order** button if you want to create multiple Purchase Orders for a job.

Why do I keep getting the wrong job resource when I enter the initials on the timesheet?

If you have two initials defined in the resource table that are the same, the system will always pick the first.

Can I post to different Cost of Goods accounts in my GL depending on the type of transaction rather than the stock code used?

It is not currently possible to post to Cost of Goods GL accounts from Cost Types in Job Costing. It is only possible to post via the Stock Item. This means that you cannot have profit statement by Job Type in the General Ledger, because all raw materials can be posted to only one Cost of Goods account. We recommend Job Profit reporting using Job Cost reports.

How do I avoid variances in the Creditors Invoice cost after I have receipted stock onto a job?

This problem should not occur if the Inwards Goods process is followed correctly, because the stock is not posted to the job until after it has been formally costed.

I have a written a report, and have found a lot of meaningless transactions on a Job 0 that I don't have. How did these get there and how do I clean them out?

Previous versions of Job Costing posted all non-job-related Purchase Order lines to a non-existent Job 0. These lines were lines that were not posted to jobs. While they do not affect the system normally, they may appear as phantom lines in custom reports. These can be removed by executing the SQL scripts:

```
DELETE from JOB_COST_LINES WHERE JOBNO = 0
DELETE from JOB_TRANSACTIONS WHERE JOBNO = 0
```

Can I use the One-off Stock Items features in Job Costing?

One-off Stock Items cannot be created by pressing CTRL+O on job lines. To create a One-off Stock Item you must enter “?” and then choose the **Copy Item** button on the search screen.

MYOB EXO Business Job Costing

What are the Length, Width, Depth and Quantity fields for?

These were written in for a specific industry group. The idea is that Length, Width Depth and Quantity are all 1 by default and therefore should have no effect unless they are enabled by making them visible and typing a quantity other than 1.00 into them. Another field, TOTAL_QUANTITY, exists on the job line to hold the sum of these “volumetrics”. This is a calculated field and cannot be edited by the user. It should be used for all calculations and reports. Normally users will only enter values into the Quantity field as this will always appear on reports and business documents.

Job Costing volumetric measurements can also cater for fixed dimensions on stock items.

If an extra field X_LENGTH is added to the stock item, the **Length** field in the Job Costing transaction will automatically be populated with this value. The default value of the extra field should be 1.00.

If an X_WIDTH field is added to the stock item table, the **Width** field is populated with this value on entry.

If an X_DEPTH field is added to the stock item table, the **Depth** field is populated with this value on entry.

Examples might include standard stock lengths and widths for sheets of plasterboard or roofing irons where the resulting price on the transaction is by total square metre.

How can I use the paste to grid functionality in the Quote tab?

The Quote tab (see page 53) has the ability to accept lines pasted from a spreadsheet if the spreadsheet is in a compatible format, i.e. the columns are in the same order and values are compatible.

Pasting of advanced kits is supported in a very comprehensive but very specific fashion, not as a generic feature.

Can I add extra fields of my own design to Job Transaction lines?

As in the rest of the MYOB EXO Business system, you can use the Extra Fields function to create and add database fields of your own design to a job header, and add all the necessary controls on the job details screen to allow you to input and maintain the information. However, Job Costing also allows you to do this with transaction lines.

I am receiving the following error message saving a timesheet transaction: “Hours on a timesheet cannot be zero.” What does this mean?

When you enter a transaction into the timesheet and Job Costing has been configured such that you enter the number of time units manually (as opposed to start time and end times) then you must enter a value into this field before the transaction can be saved.

How is the sell price determined if I purchase goods directly for a job?

Using the following process:

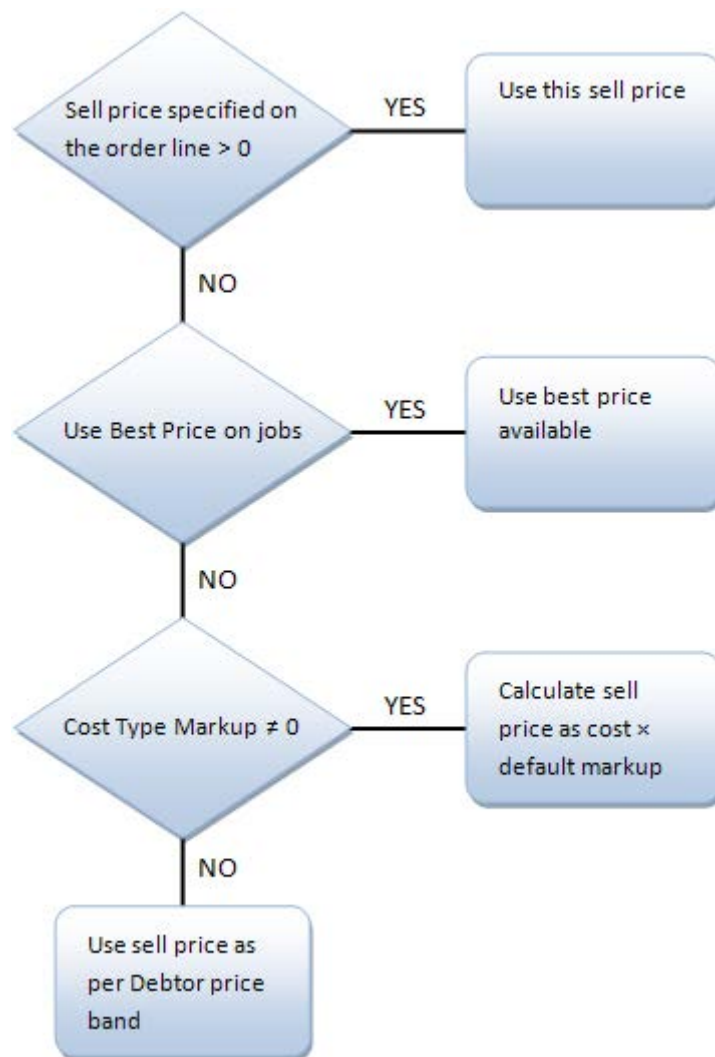

Index

A

Activities.....	89
addresses.....	41
Already Invoice Report.....	105
Analysis tab	85
assets	
Job Costing	80

B

Batch Job Invoicing	82
Billing Schedules	112
Bills of Materials (BOMs).....	108
adding	108
options	109
Budgets	53

C

Change Invoice Total	78
Clarity Business Forms.....	106
Clarity Library Reports.....	101
Common Phrases	40
Company Profiles	28
Computer Profiles	35
consolidated invoice	79
copying lines from jobs	
Cost tab	71
Quote tab	57
Cost Groups	18
defaults	22
Cost Types	20
defaults	22
Costs.....	68
serial numbers	112
Time Costs.....	61
Create Letter.....	86
creating jobs	36
Custom Buttons	119
profile settings	31

D

Direct Material Entry.....	72
Direct New Job Entry.....	46
Direct Time Entry	64
Documents	86

duplicating jobs	45
------------------------	----

E

EXO Payroll.....	66
Export File	86
Extra Delivery Addresses.....	41
Extra Kit Information	109

G

Gantt chart	51
-------------------	----

H

History Notes.....	87
--------------------	----

I

Import File.....	86
installing	
Job Costing	6
Serviceable Units.....	96
integration	
MYOB EXO Payroll.....	66
Outlook	94
Invoices	76
Batch invoicing.....	82
consolidated.....	79
Pro-forma invoices	116
Tax invoices	116

J

Job Analysis	9
breakdown and analysis.....	9
Job Analysis Report.....	102
Job Categories	16
Job Costing	1
FAQs	120
installing	6
setting up	3
workflow	2
job filters.....	49
Job Flags.....	26
Job History	87
Job Overview.....	51
Job Resources	23
Job Status Report.....	103
Job Statuses.....	14
Job Types.....	12

MYOB EXO Business Job Costing

jobs

assigning to projects	42
creating	36
duplicating	45
searching	48
sub jobs	44

K

kits	108
adding	108
options	109

M

Master Detail Report.....	106
Microsoft Outlook.....	94
MYOB EXO Business	
setting up for Job Costing	3
MYOB EXO Payroll	66

O

Opportunities	42
Outlook integration.....	94
Output Items	41

P

payroll integration	66
PayrollEnterprise	66
profile settings (Job Costing)	27
company-level.....	28
computer-level.....	35
user-level	31
Progress Billing	112
invoicing	116
projects	42
creating	42
viewing.....	51
purchases	74
new Purchase Orders.....	75
serial numbers	112

Q

Quote Options	58
Quotes.....	53
functions	57
Quote Terms	27
serial numbers	111

R

reports.....	101
Resource Allocations	93

overview.....	94
---------------	----

Retention Levels

Base Retention Levels	116
Job Retention Levels	117

Retentions..... 116

creating	117
realising	118

S

serial numbers.....	111
on the Cost Tab	112
on the Quote Tab	111
using with Purchase Orders	112

Serviceable Units

configuring	97
creating	98
installing.....	96
using in jobs	100

setup..... 3

Cost Groups.....	18
Cost Types	20
Job Categories.....	16
Job Flags	26
Job Resources.....	23
Job Statuses.....	14
Job Types.....	12
MYOB EXO Business	3
Quote Terms	27

Split Line Quantity

Costs.....	71
Quotes/Budgets	59

Staff Time Report..... 104

stock integration..... 3

sub jobs..... 44

invoicing from master jobs	79
----------------------------------	----

T

Time Costs..... 61

Timesheets

posting to PayrollEnterprise	67
------------------------------------	----

timestamps

U

upgrading Job Costing

User Profiles

W

Warranties (Serviceable Units)

WIP location

Work in Progress Report

Workflow Constraints 14